

Centre for
Public Health
Research



Health Needs Assessment

Wairarapa District Health Board

For the Ministry of Health

Contact Person:

Associate Professor Barry Borman
Centre for Public Health Research
Massey University, Wellington Campus
PO Box 756, Wellington 6140
Tel: +64 4 801 5799 extn 62180; Fax: +64 4 380 0600



MASSEY UNIVERSITY
WELLINGTON

Health Needs Assessment

Wairarapa District Health Board

Helene Marsters
Mathangi Shanthakumar
Caroline Fyfe
Barry Borman
Saira Dayal

Citation: Marsters H, Shanthakumar M, Fyfe C, Borman B, Dayal S. 2012. Health Needs Assessment, Wairarapa District Health Board. Report for the Ministry of Health. Wellington: Massey University.

CONTENTS

EXECUTIVE SUMMARY	5
INTRODUCTION.....	8
METHODS AND DATA SOURCES.....	9
1 THE POPULATION.....	14
1.1 Ethnicity	14
1.2 Population Distribution by Age and Gender.....	14
1.3 Population Distribution by Ethnicity	16
2 SOCIAL DETERMINANTS OF HEALTH.....	19
2.1 The New Zealand Index of Deprivation (NZDep06)	19
2.2 Education	20
2.3 Income	21
2.4 Employment.....	21
2.5 Housing Tenure	21
2.6 Communications and Transport	21
3 HEALTH STATUS	22
3.1 Avoidable Mortality	24
3.2 Leading Causes of Avoidable Mortality.....	24
3.3 Avoidable Hospitalisations.....	25
3.4 Leading Causes of Avoidable Hospitalisations	25
3.5 Unintentional Injury Mortality	27
3.6 Unintentional Injury Hospitalisations	27
3.7 Child Health (0-14 years).....	28
3.7.1 Leading causes of hospitalisations for children 0-4 years by ethnicity.....	28
3.7.2 Leading causes of hospitalisations for children 0-4 years by gender	28
3.7.3 Leading causes of hospitalisations for children 5-14 years by ethnicity.....	29
3.7.4 Leading causes of hospitalisations for children 5-14 years by gender	30
3.8 Older People's Health (65+ years)	32
3.8.1 Older people, leading causes of mortality, 65+ years by ethnicity.....	32
3.8.2 Older people, leading causes of mortality, 65+ years by gender	33
3.8.3 Older people, leading causes hospitalisation, 65+ years by ethnicity	33
3.8.4 Older people, leading causes of hospitalisation, 65+ years by gender.....	34
3.9 Other Health Conditions	36
3.9.1 Chronic conditions	36

3.9.2	Cancer	36
3.9.3	Other conditions	36
4	HEALTH SERVICE UTILISATION	37
4.1	Immunisation Coverage at 2 Years	38
4.2	Influenza Vaccine Coverage at 65+ Years	38
4.3	Breast Cancer Screening	38
4.4	Cervical Cancer Screening	38
	REFERENCES	40
	APPENDICES	41
	Appendix 1: Demographic Tables.....	47
	Appendix 2: Mortality Tables.....	75
	Appendix 3: Hospitalisation Tables.....	84
	Appendix 4: Cancer Registration Tables.....	100
	Appendix 5: ICD-10 Codes.....	104

LIST OF TABLES

Table 1:	Data sources for numerators	9
Table 1.1:	Percentage population, age and gender, 2006 Census, 2026.....	14
Table 1.2:	Population change, age and gender, 2006 Census, 2026	15
Table 1.3:	Māori population change, age and gender, 2006 Census, 2026.....	17
Table 1.4:	Non-Māori population change, age and gender, 2006 Census, 2026.....	17
Table 2.1:	Proportion of DHB households, housing tenure, 2006 Census.....	21
Table 3.1:	Avoidable mortality, 0-74 years, age-standardised rates per 100,000 (and 95% confidence intervals), 2006-08.....	24
Table 3.2:	Leading causes of avoidable mortality, ethnicity, 0-74 years, 2006-08.....	24
Table 3.3:	Leading causes of avoidable mortality, gender, 0-74 years, 2006-08.....	25
Table 3.4:	Avoidable hospitalisations, 0-74 years, age-standardised rates per 100,000 (and 95% confidence intervals), 2007-09.....	25
Table 3.5:	Leading causes of avoidable hospitalisations, ethnicity, 0-74 years, 2007-09.....	26
Table 3.6:	Leading causes of avoidable hospitalisations, gender, 0-74 years, 2007-09	26
Table 3.7:	Unintentional injury mortality, all ages, age-standardised rates per 100,000 (and 95% confidence intervals), 2006-08.....	27
Table 3.8:	Unintentional injury hospitalisation, all ages, age-standardised rates per 100,000 (and 95% confidence intervals), 2007-09.....	27
Table 3.9:	Leading causes of hospitalisations, ethnicity, 0-4 years, 2007-09	28
Table 3.10:	Leading causes of hospitalisations, gender, 0-4 years, 2007-09.....	29
Table 3.11:	Leading causes of hospitalisations, ethnicity, 5-14 years, 2007-09	30
Table 3.12:	Leading causes of hospitalisations, gender, 5-14 years, 2007-09.....	31
Table 3.13:	Leading causes of mortality, ethnicity, 65+ years, 2006-08.....	32
Table 3.14:	Leading causes of mortality, gender, 65+ years, 2006-08	33
Table 3.15:	Leading causes of hospitalisations, ethnicity, 65+ years, 2007-09	34
Table 3.16:	Leading causes of hospitalisations, gender, 65+ years, 2007-09	35
Table 4.1:	Full immunisation coverage at two years, percent, ethnicity, 2009-10.....	38
Table 4.2:	Influenza vaccinations in the last 12 months, 65+ years, percent, ethnicity, 2009-10	38
Table 4.3:	Breast screening coverage, 50-64 years, percent, ethnicity, 2009-10.....	38
Table 4.4:	Had cervical smear in the last three years, 20-69 years, percent, ethnicity, 2009-10	39

LIST OF FIGURES

Figure 1:	Population, age and gender, 2006 Census	15
Figure 2:	Projected population, age and gender, 2026.....	15
Figure 3:	Māori population, age and gender, 2006 Census	16
Figure 4:	Non-Māori population, age and gender, 2006 Census	16
Figure 5:	Projected Māori population, age and gender, 2026	18
Figure 6:	Projected non-Māori population, age and gender, 2026.....	18
Figure 7:	Distribution of Wairarapa DHB Area Units across NZDep06 Decile Groups, 2006 Census	19
Figure 8:	Wairarapa DHB population, ethnicity and NZDep06 Decile	20
Figure 9:	New Zealand population, ethnicity and NZDep06 Decile	20

EXECUTIVE SUMMARY

The report identifies the unmet health and healthcare needs of the Wairarapa District Health Board (DHB) population by comparing the health status of Māori and non-Māori. The information contained in the report has been designed to assist the Wairarapa DHB in determining priorities for its planning and decision-making to achieve health gain in its population.

Demographics and social determinants of health

In the 2006 Census, Wairarapa DHB had a population of 39,580 which is predicted to increase to 39,920 by 2026. The percentage increase will be less than that for New Zealand as a whole. The proportion of people identifying themselves as Māori in Wairarapa DHB is in line with that of New Zealand as a whole. The Māori population in Wairarapa DHB is much younger than the non-Māori population and is dominated by young people. This trend is expected to continue over the period to 2026, whilst the non-Māori population is predicted to age over the same period.

In Wairarapa DHB, the distribution of communities across the NZDep06 deprivation scale is dominated by the middle deprivation deciles. Whilst distribution across the levels of deprivation is concentrated in deciles 7 and 8 (towards the more deprived end of the scale) for non-Māori, there is also higher than average representation in the lower deprivation deciles. Māori representation is also concentrated around deciles 7 and 8, however there is also above average representation in deciles 9 and 10 (most deprived).

Health status

Avoidable mortality and hospitalisations

In Wairarapa DHB, there was no statistically significant difference between the Māori and non-Māori age-standardised rates for avoidable mortality.

Ischaemic heart disease, diabetes, and COPD were the leading causes of avoidable mortality for Māori in the DHB, compared to motor vehicles, ischaemic heart disease, and suicide and self-inflicted injuries for non-Māori.

There was no statistically significant difference between the Māori and non-Māori rates for avoidable hospitalisations in Wairarapa DHB.

For Māori in Wairarapa DHB, the five leading causes of avoidable hospitalisations were respiratory infections, dental conditions, gastroenteritis, diabetes, and asthma. For non-Māori, the leading causes were respiratory infections, gastroenteritis, ENT infections, dental conditions, and angina. These patterns were slightly different from the New Zealand experience.

In the DHB, the Māori age-standardised rates for unintentional injury mortality and hospitalisations were not statistically significantly different from the non-Māori rates or the compared New Zealand rates.

Child and youth health

Māori and non-Māori children aged 0-4 years had similar leading causes of hospitalisation which included: respiratory conditions, dental conditions, and gastro-oesophageal reflux disease.

Dental conditions and respiratory infections were the two leading causes of hospitalisations for both Māori and non-Māori children aged 5-14 years. Malignant neoplasm of brain and injuries to the elbow and forearm were the second and third leading causes for Māori, compared to injuries to elbow and forearm and ENT infections for non-Māori.

Older people

Ischaemic heart disease, COPD, and diabetes were the leading causes of mortality for Māori aged 65+ years, compared to ischaemic heart disease, colorectal and lung cancers for non-Māori.

The three leading causes of hospitalisations were different between Māori and non-Māori aged 65+ years. For Māori, COPD, respiratory infections and disorders of lens were the major causes, compared to angina, ischaemic heart disease and skin cancers for non-Māori.

Disorders of lens and angina were the first and second leading causes of hospitalisation for females, compared to angina and ischaemic heart disease for males.

Other conditions

The hospital admission rate for ischaemic heart disease was statistically significantly higher for Māori than non-Māori. The COPD hospitalisation rate for Māori was also statistically significantly higher than the non-Māori rate

The local cancer specific rate for melanoma hospitalisation was statistically significantly higher than the national rate.

The unintentional injury mortality rate for Māori youths (15-24 years) was statistically significantly higher than that for non-Māori. In the Wairarapa DHB, the hospitalisation rate for unintentional injury was statistically significantly higher than the national rate

Children under 15 years in the Wairarapa DHB hospitalised for asthma had a statistically significantly lower rate compared to children in New Zealand overall.

Health service utilisation

In Wairarapa DHB, the immunisation coverage rates at two years for both Māori (87.4%) and non-Māori (86.9%) were considerably higher than the comparable national coverage rates, of 72.0 percent and 79.4 percent respectively.

The level of influenza vaccinations among Māori aged 65+ years (56.2%) was higher than the comparable New Zealand rate (54.4%), whereas the local (60.1%) and national (60.9%) rates for non-Māori were similar.

Breast cancer screening for Māori women in Wairarapa DHB was 60.1 percent compared to 51.5 percent nationally. The coverage for non-Māori in the DHB was 68.5 percent compared to 65.0 percent nationally.

A higher proportion of both Māori (62.2%) and non-Māori (77.1%) women aged 20-69 years in the DHB had a cervical smear in the last three years compared to the comparable national averages (54.4% and 75.5% respectively).

INTRODUCTION

A health needs assessment (HNA) is an analysis of a population's demand and need for health services. Health needs assessments can help create a picture of the health status of District Health Board (DHB) population at a given time.

The current HNA compares the health status between Māori and non-Māori by providing a descriptive analysis of the data, with the statistical information accessible in an easy-to-use format. The most recent data available are presented for each indicator. The report, along with the full suite of data tables that sit behind the figures and text, will be available on CPHROnline (<http://cphronline.massey.ac.nz/>). This is an interactive website which displays a wide range of downloadable public health data in tabular, graph and map formats. CPHROnline also has the capacity to display time trends by DHBs on major health risk factors, behaviours and conditions.

It is intended that this profile of Māori and non-Māori health will provide the basis for a continuous updating of the data on CPHROnline as new data becomes available from the national health data sets (i.e. mortality, hospitalisations, and cancer registrations).

In this HNA, information is presented about the Wairarapa DHB on:

1. Demographic characteristics.
2. Socioeconomic characteristics.
3. The health status, such as rates of cancer, and diabetes.
4. Health service utilisation

The findings of the HNA are summarised in the executive summary, together with key points at the beginning of each chapter. It is anticipated that the information in the report will provide robust, high quality evidence for policy development and decision making across the health sector. It will enable decision makers to lead and manage effectively by being able to respond quickly to a population's health needs and emerging issues of their respective DHB.

METHODS AND DATA SOURCES

Data Notes

In the report, information is presented on the most recently available data from a variety of sources (Table 1).

Table 1: Data sources for numerators

Source	Data	Period	Type of data
Ministry of Health	Mortality collection data set- mortality	2006-2008	National collection
	National Minimum Data Set (NMDS)- hospitalisations	2007-2009	National collection
	New Zealand Cancer Registrations (NZCR)- cancer registrations	2005-2007	National collection
Statistics New Zealand	Demographics Population	2006	Census
	projections	2006-2026	Official Estimates
	Socioeconomic indicators	2006	Census
District Health Board New Zealand (DHBNZ)	Vaccinations	2009-2010	Primary care
	Breast Cancer Screening	2009-2010	Primary care
	Cervical Cancer Screening	2009-2010	Primary care

Identifying the Years of Data Collection

In this report '2006-08' denotes three full calendar years of data for mortality, cancer registrations '2005-07', and hospitalisation data are for years '2007-09'.

National Collections

The Ministry of Health has operational responsibility for national collections of health and disability information which include the mortality collections, national minimum data set (NMDS), and the New Zealand Cancer Registry (NZCR). National collections and systems provide valuable health information to support decision-making in policy development, funding and the point of care. Further information about the national systems can be obtained from the website:

<http://www.health.govt.nz/nz-health-statistics/national-collections-and-surveys/collections>

Disease Classification

The International Classification of Disease Australian Modification, 10th revision (ICD-10-AM) has been used to identify diseases/conditions for reporting mortality, hospitalisations and cancer registrations (refer to Appendix 5 for a full list of ICD-10-AM codes).

Ethnicity Classification

Ethnicity data are presented in two ways; 'total response' and 'prioritised'. In 'total response', a respondent is counted in each of the ethnic groups they selected. This means that the sum of the ethnic group population will exceed the total population because people can select more than one ethnic group.

In the 'prioritised' method, each respondent is allocated to a single ethnic group using the priority system (Māori > Pacific peoples > Asian > European/Other). For example a person who selects (when asked their ethnicity) both Māori and European would only be included in the Māori grouping.

Prioritised ethnicity classifies a person as Māori if any one of their recorded ethnicities was Māori. So for Māori, prioritised and total response outputs are the same. All other people were recorded as non-Māori and represent a comparative or reference group.

Denominators

Population information was obtained from Statistics New Zealand. In general the denominators used for calculating the rates were derived from 2006 Census population data. Any other denominators used are indicated in the tables.

Rates

Rates are calculated as the proportion of the population associated with the indicator compared with the total population of interest. Rates are expressed per 100 (percent), per 1000, per 10,000 or per 100,000. Age-specific rates are shown for defined age groups.

In this report, rates have not been calculated for counts less than 5. These have been presented as 0.0 in this report.

Age-standardised Rates (ASRs)

Where appropriate and indicated in the tables, rates have been age-standardised to enable comparison between population groups with different age structures. The standard population used was the 2001 Census Māori population (males and females combined) using five-year age groups up to 84, then 85+. Use of a Māori population standard creates rates that are a close approximation of the crude overall rates for Māori and thus better reflect the experience of the Māori population.

Confidence Intervals

In the report, 95% confidence intervals for the rates are presented, where appropriate. The confidence interval gives an indication of the margin of error associated with the rate estimates. When the 95% confidence intervals of two rates do not overlap, the difference in rates between the groups is said to be statistically significant with 95% confidence.

Larger populations and more common conditions usually have narrower confidence intervals and so have a greater likelihood of achieving a statistically significant difference than results with smaller numbers.

Certain cells within the mortality, hospitalisation, and cancer registration tables (see Appendices 2-4) have been shaded to indicate whether the age-standardised rates (ASR) between two groups are statistically significant. The two comparisons being made are:

Māori ASR compared to non-Māori ASR within District Health Board:

Māori ASR statistically significantly higher than non-Māori ASR

Māori ASR statistically significantly lower than non-Māori ASR

District Health Board ASR compared to New Zealand ASR:

DHB ASR statistically significantly higher than national ASR

DHB ASR statistically significantly lower than national ASR

Ranking of Leading Causes

Ranking the leading causes of mortality and hospitalisations indicates the most frequently occurring causes of death or hospitalisation by using the ASR as the ranking criterion.

How to interpret tables in this report

The blue shades highlights differences between Māori and non-Māori within the District Health Board

The red/pink shades highlights differences between the District Health Board and New Zealand

Explains what the table is about, and that the data is age-standardised

Age-standardised Rate for the female Māori population in the DHB

The 95 percent confidence interval of the age-standardised rate – and indicator of margin of error

Table 2.1.17: Ischaemic heart disease mortality, 65+ years, age-standardised rate per 100,000 (and 95% confidence intervals), 2006-08

		Māori		non-Māori		Total	
		ASR	95% confidence	ASR	95% confidence	ASR	95% confidence
DHB	Female	863.7	749.8 - 977.7	536.3	521.5 - 551.0	541.1	526.6 - 555.6
	Male	550.1	463.9 - 636.3	718.4	698.2 - 738.6	721.0	701.3 - 740.8
	Total	919.1	824.6 - 1013.7	622.3	610.1 - 634.5	626.8	614.9 - 638.8
New Zealand	Female	893.9	878.3 - 909.5	394.7	392.6 - 396.7	422.3	420.2 - 424.4
	Male	1416.1	1393.1 - 1439.1	728.8	725.4 - 732.2	765.7	762.3 - 769.1
	Total	1123.8	1110.5 - 1137.0	545.4	543.5 - 547.3	577.2	575.2 - 579.1

The dark blue shows that the ASR for the total Māori population in the DHB (919.1 per 100,000) is statistically significantly higher than the ASR for the total non-Māori population in the DHB (622.3 per 100,000)

The light blue shows that the ASR for the male Māori population in the DHB (550.1 per 100,000) is statistically significantly lower than the ASR for the male non-Māori population in the DHB (718.4 per 100,000)

The red shows that the ASR for the total population in the DHB (626.8 per 100,000) is statistically significantly higher than the ASR for the total population in NZ (577.2 per 100,000)

The pink shows that the ASR for the total male population in the DHB (721.0 per 100,000) is statistically significantly lower than the ASR for the total male population in NZ (765.7 per 100,000)

Map of New Zealand District Health Boards

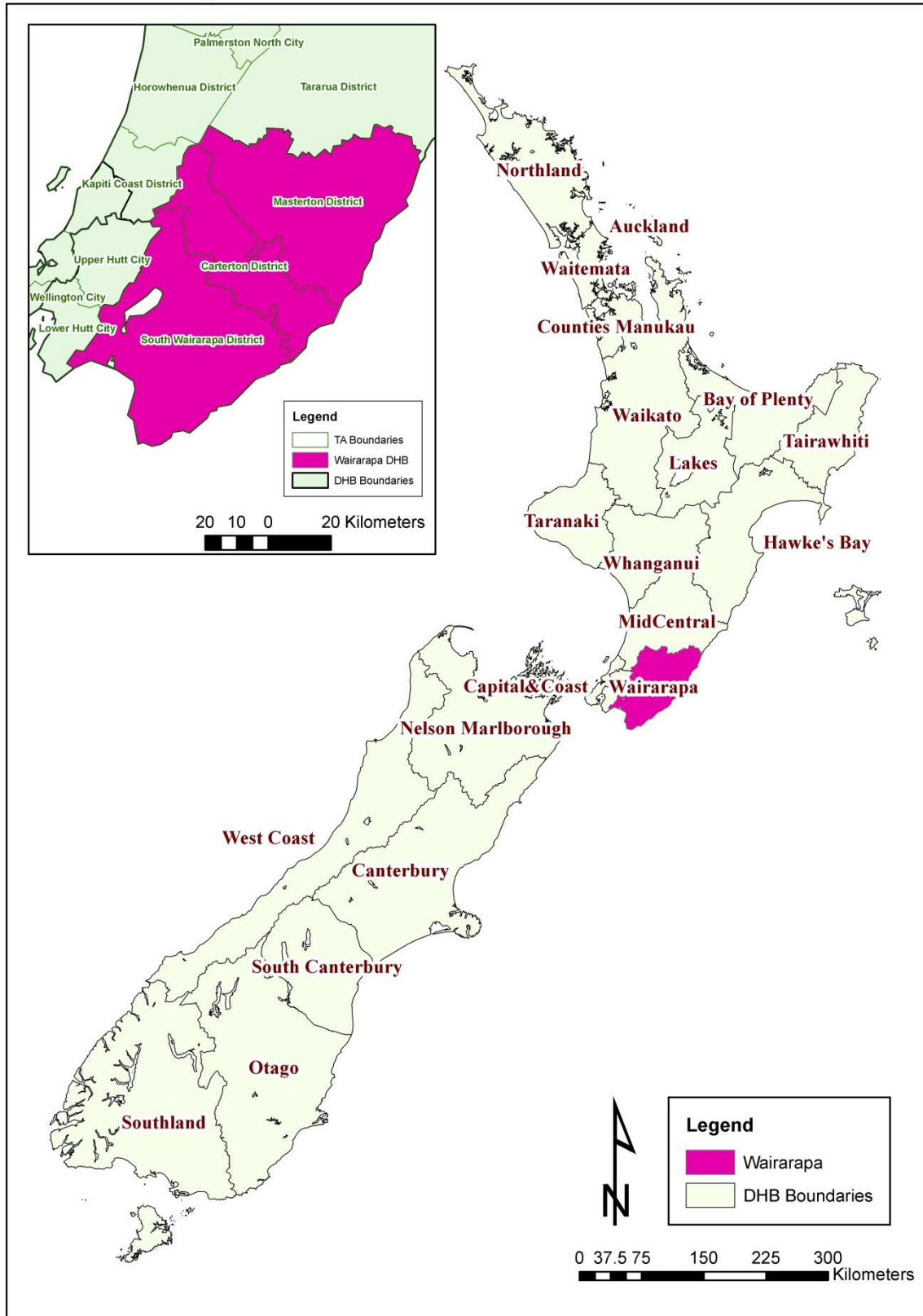

1 THE POPULATION

Wairarapa DHB had a population of 39,580 at the last (2006) census, making up approximately 0.9 percent of the total New Zealand population (4,184,580 at the last census). This population is projected to rise to 39,920 by 2026, an increase of 0.9 percent. The New Zealand population is predicted to rise by 19.2 percent over the same period.

1.1 Ethnicity

The proportion of people identifying themselves as Māori in Wairarapa DHB is similar to that of New Zealand as a whole, (15.0% compared to 14.6%). This represents 1.0 percent of the New Zealand Māori population (2006 Census).

1.2 Population Distribution by Age and Gender

The majority of the Wairarapa DHB population (62.6%) are of working age (15-64 years), this makes up a lower proportion of the population compared to New Zealand as a whole (66.5%), (Table 1.1). There are slightly fewer young people (aged 0-14 years) and more elderly (aged 65+ years) in the Wairarapa DHB when compared to the New Zealand population. The Wairarapa DHB has two distinct population peaks at 10-14 and at 45-49 years, (Figure 1).

It is projected that by 2026, the proportion of the population in the 65+ age group will have increased by 77.5 percent in Wairarapa DHB, less than the 84.5 percent predicted nationally. Populations of both young people and those of working age are predicted to fall markedly, (by 14.8% and 14.0% respectively). Trends for the rest of New Zealand are for small increases in these two age groups (of 4.6% and 12.0% respectively). The population is predicted to age over the period to 2026, with the peak population increasing to 65-69 years.

Table 1.1: Percentage population, age and gender, 2006 Census, 2026

Location	Age Group	2006(Base Population)			2026 (Projected Population)		
		Male	Female	Total	Male	Female	Total
Wairarapa	0-14	21.6	20.3	20.9	18.4	17.0	17.7
	15-64	63.3	62.0	62.6	54.1	52.7	53.4
	65+	15.1	17.7	16.4	27.5	30.2	28.9
New Zealand	0-14	22.2	20.3	21.2	19.4	17.9	18.6
	15-64	66.6	66.5	66.5	62.7	62.2	62.5
	65+	11.2	13.2	12.2	17.9	19.9	18.9

Table 1.2: Population change, age and gender, 2006 Census, 2026

Location	Age Group	2006(Base)			2026			Percentage increase 2006-2026		
		Male	Female	Total	Male	Female	Total	Male	Female	Total
Wairarapa	0-14	4170	4120	8290	3610	3450	7060	-13.4	-16.3	-14.8
	15-64	12220	12570	24790	10640	10680	21320	-12.9	-15.0	-14.0
	65+	2920	3590	6500	5410	6120	11540	85.3	70.5	77.5
	Total	19310	20280	39580	19660	20250	39920	1.8	-0.1	0.9
New Zealand	0-14	454960	433360	888310	477070	451780	928840	4.9	4.3	4.6
	15-64	1364450	1420210	2784650	1545220	1573770	3119010	13.2	10.8	12.0
	65+	228930	282690	511620	440280	503800	944080	92.3	78.2	84.5
	Total	2048340	2136260	4184580	2462570	2529350	4991930	20.2	18.4	19.3

Figure 1: Population, age and gender, 2006 Census

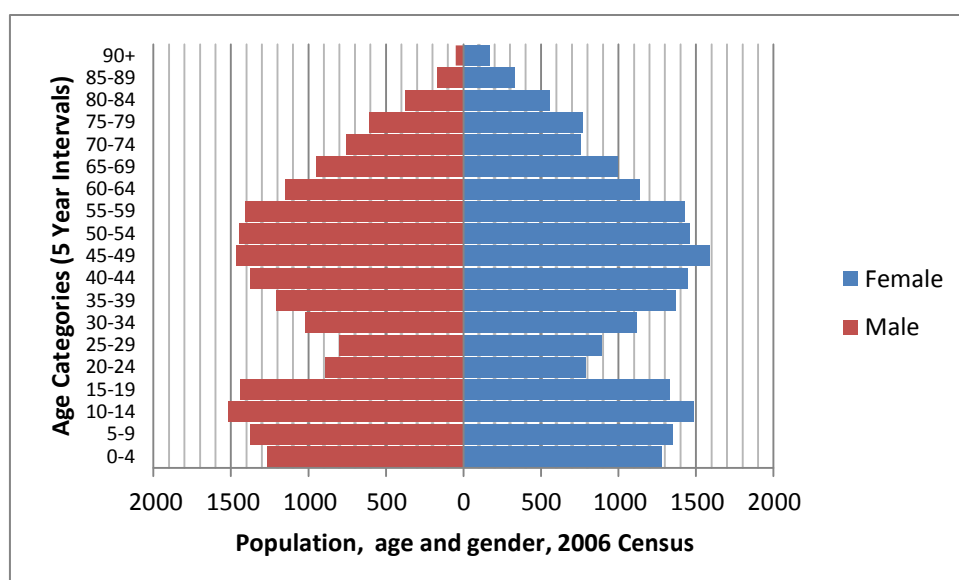
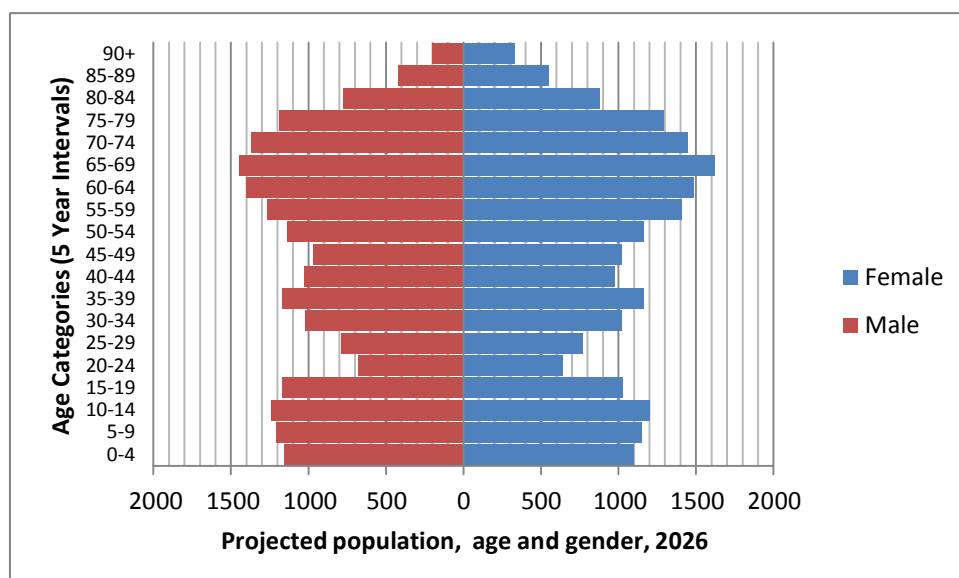

Figure 2: Projected population, age and gender, 2026



1.3 Population Distribution by Ethnicity

The Wairarapa Māori population is younger than the non-Māori population. The Māori population is dominated by young people, with peak population occurring at 10-14 years. By comparison the non-Māori population is older, peaking at 45-49 years (with a secondary peak at 10-14 years).

Figure 3: Māori population, age and gender, 2006 Census

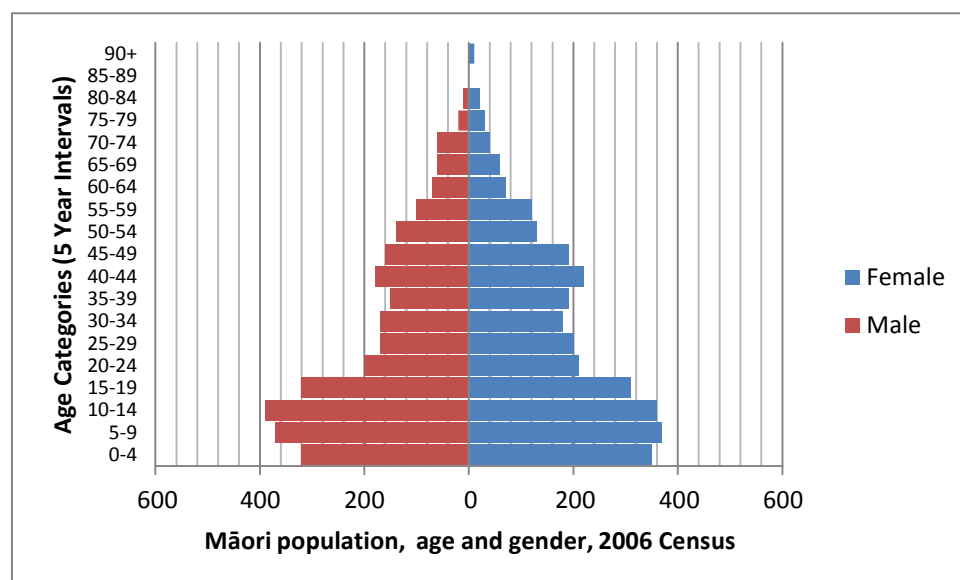
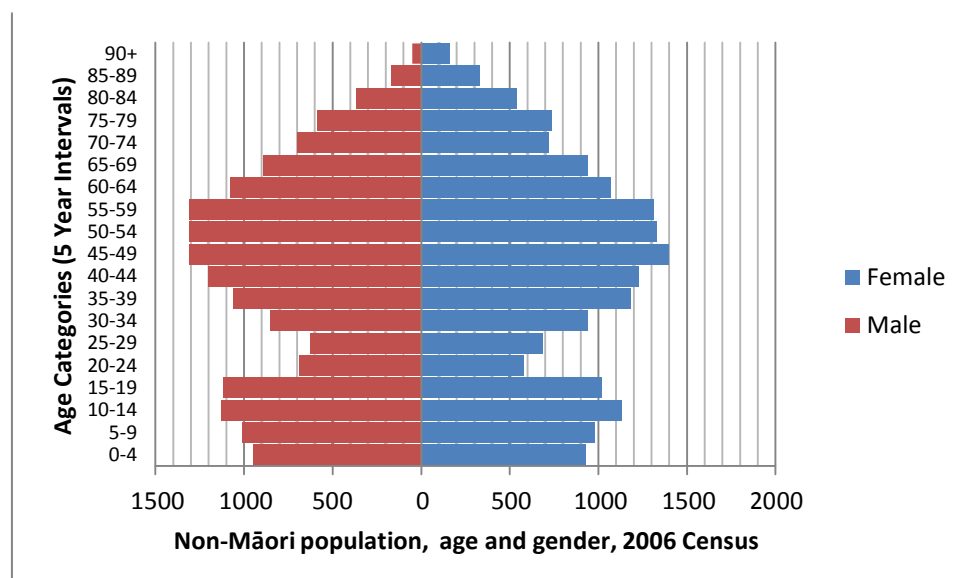

Figure 4: Non-Māori population, age and gender, 2006 Census



Over the period 2006-2026, the young (aged 0-14 years) and working age (15-64 years) Māori populations are predicted to increase (by 14.4% and 15.2% respectively). The young and working age non-Māori population are predicted to decrease considerably over the same period (by 25.1% and 18.8%). The greatest population increases occur in the elderly population for both Māori (116.1%)

and non-Māori (75.6%). This is predicted to lead to an overall increase in the Māori population of 20.2 percent, and a decrease in the non-Māori population of 2.6 percent.

Table 1.3: Māori population change, age and gender, 2006 Census, 2026

Location	Age Group	2006(Base)			2026			Percentage increase 2006-2026		
		Male	Female	Total	Male	Female	Total	Male	Female	Total
Wairarapa	0-14	1080	1080	2160	1270	1210	2470	17.6	12.0	14.4
	15-64	1660	1820	3480	1940	2090	4010	16.9	14.8	15.2
	65+	150	160	310	310	360	670	106.7	125.0	116.1
	Total	2890	3060	5950	3520	3660	7150	21.8	19.6	20.2
New Zealand	0-14	110480	104810	215310	132290	125860	258150	19.7	20.1	19.9
	15-64	183640	199700	383320	236750	246600	483350	28.9	23.5	26.1
	65+	11680	14010	25710	30830	38330	69150	164.0	173.6	169.0
	Total	305800	318520	624340	399870	410790	810650	30.8	29.0	29.8

Table 1.4: Non-Māori population change, age and gender, 2006 Census, 2026

Location	Age Group	2006(Base)			2026			Percentage increase 2006-2026		
		Male	Female	Total	Male	Female	Total	Male	Female	Total
Wairarapa	0-14	3090	3040	6130	2340	2240	4590	-24.3	-26.3	-25.1
	15-64	10560	10750	21310	8700	8590	17310	-17.6	-20.1	-18.8
	65+	2770	3430	6190	5100	5760	10870	84.1	67.9	75.6
	Total	16420	17220	33630	16140	16590	32770	-1.7	-3.7	-2.6
New Zealand	0-14	344480	328550	673000	344780	325920	670690	0.1	-0.8	-0.3
	15-64	1180810	1220510	2401330	1308470	1327170	2635660	10.8	8.7	9.8
	65+	217250	268680	485910	409450	465470	874930	88.5	73.2	80.1
	Total	1742540	1817740	3560240	2062700	2118560	4181280	18.4	16.5	17.4

Whilst young people are predicted to continue to dominate the Māori population (peak age 0-4 years), it is predicted to become more evenly distributed, with secondary peak populations occurring at 30-34 years and 60-64 years. The non-Māori population is predicted to age considerably over the same period, and becomes 'top heavy', (peak population increases to 60-69 years).

Figure 5: Projected Māori population, age and gender, 2026

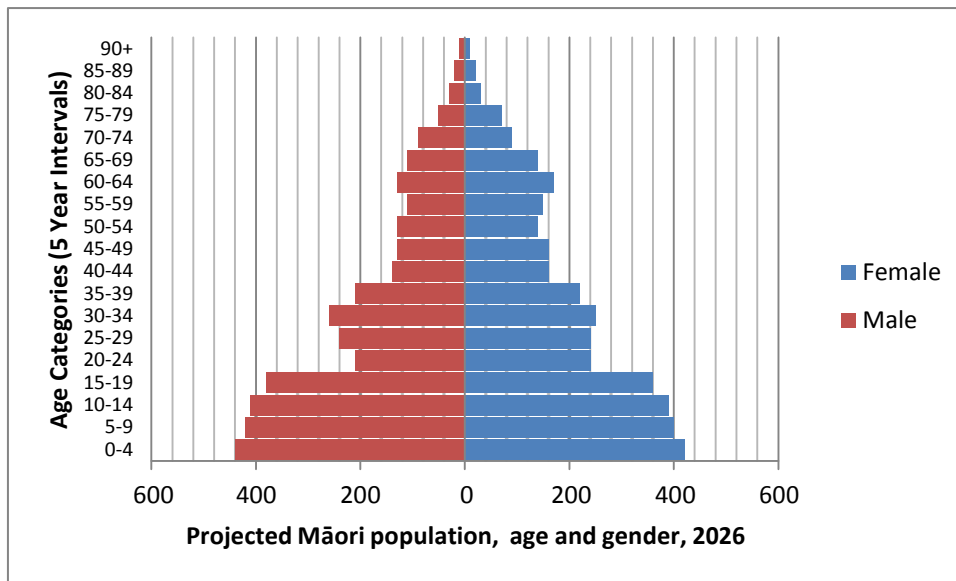
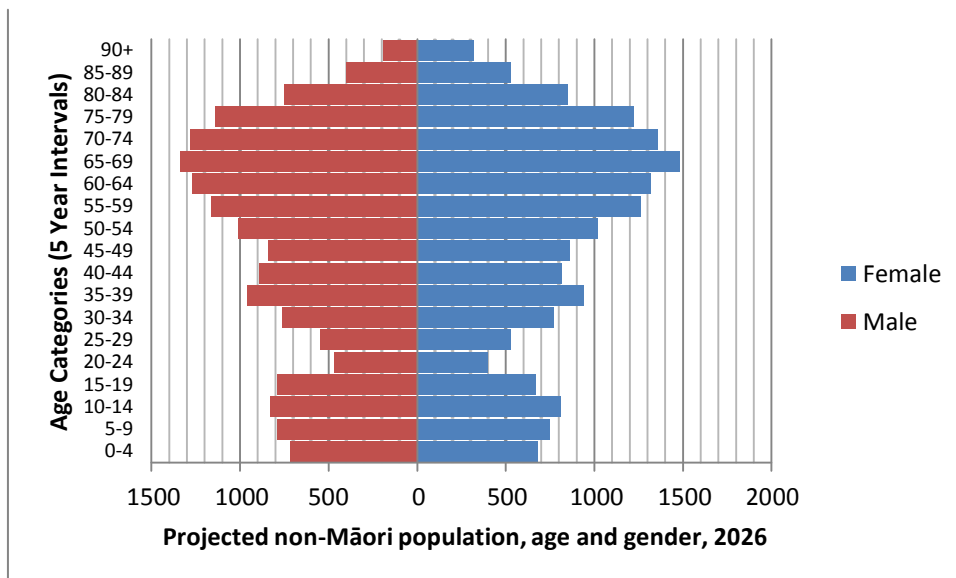

Figure 6: Projected non-Māori population, age and gender, 2026



2 SOCIAL DETERMINANTS OF HEALTH

The World Health Organisation defines the social determinants of health as:

“..The circumstances, in which people are born, grow up, live, work and age, and the systems put in place to deal with illness. These circumstances are in turn shaped by a wider set of forces: economics, social policies, and politics”, (World Health Organisation, 2008).

The following section examines social and economic determinants of health through the New Zealand Index of Deprivation and through some of the individual indicators used to determine ‘deprivation’ in New Zealand.

2.1 The New Zealand Index of Deprivation (NZDep06)

The New Zealand Index of Deprivation (NZDep06) provides a numerical rating of socio economic status by small area unit. This is based on nine indicators taken from the 2006 Census and across eight dimensions of deprivation. The numerical scale is divided into population deciles with 1 representing the least deprived and 10 representing the most deprived, (Salmond, Crampton, & Atkinson, 2007).

In Wairarapa DHB the distribution of communities across the NZDep06 deprivation scale is dominated by the mid deciles (3&4 and 7&8). Both the Māori and the non-Māori populations peak in deciles 7 and 8 (towards the more deprived end of the scale). However whilst there is an above average presence of non-Māori in deciles 1-3 (least deprived), this is not true for Māori, who have a greater than average presence in deciles 9 and 10 (most deprived). Distribution for both Māori and Māori is much more varied than that seen nationally.

Figure 7: Distribution of Wairarapa DHB Area Units across NZDep06 Decile Groups, 2006 Census

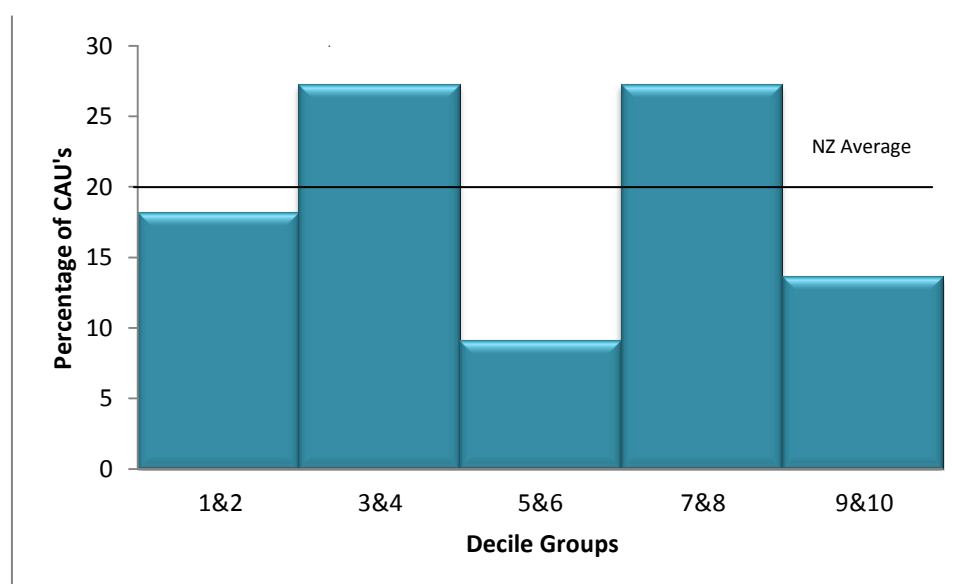

Figure 8: Wairarapa DHB population, ethnicity and NZDep06 Decile

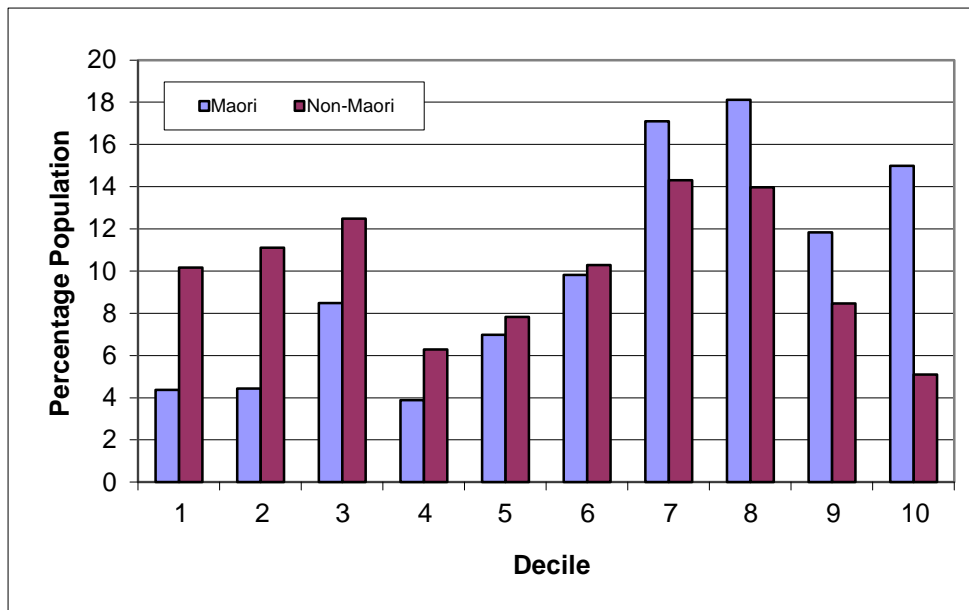
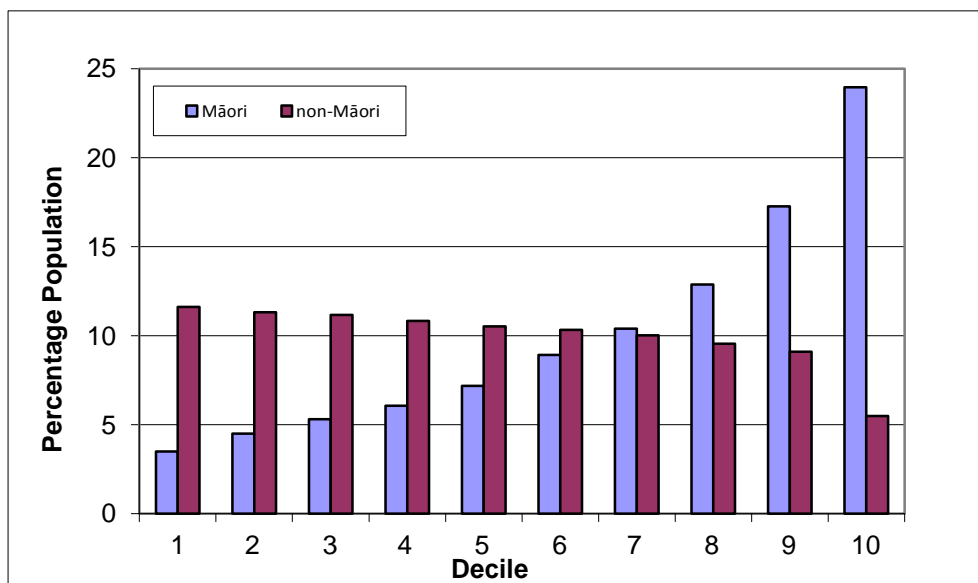

Figure 9: New Zealand population, ethnicity and NZDep06 Decile



2.2 Education

The population of Wairarapa DHB has a smaller proportion of university graduates (degree level and above) (9.5%), compared to the New Zealand population (14.2%). It also has a higher rate of people with no qualifications (28.8% compared to 22.4% for New Zealand).

2.3 Income

The Wairarapa DHB population has a lower proportion of the population earning over \$30,000 in personal income; 33.5 percent compared to 37.3 percent for New Zealand. This represents a lower proportion of people earning around or above the average annual personal income in New Zealand, which stood at \$33,189 in 2006/07 (Statistics New Zealand, 2012).

2.4 Employment

The employment rate for the Wairarapa DHB population is slightly higher than that for New Zealand (95.9% compared to 94.9%). In terms of type of employment, there is a slightly lower proportion of professionals and managers in the Wairarapa (34.4% compared to 36.0% nationally) and a higher proportion of machine operators and labourers (21.1% compared to 16.8% nationally).

2.5 Housing Tenure

More people own or part own their own home and fewer rent in the Wairarapa DHB when compared to New Zealand.

Table 2.1: Proportion of DHB households, housing tenure, 2006 Census

	Unit	Total, dwelling owned or partly owned by usual resident(s)	Total, dwelling not owned or partly owned by usual resident(s)	Total, dwelling held in a family trust by usual resident(s)	Not elsewhere included	Total
Wairarapa	Number	8874	3993	1539	864	15267
	Percentage	58.1	26.2	10.1	5.7	100.0
New Zealand	Number	743955	451965	167925	90333	1454178
	Percentage	51.2	31.1	11.6	6.2	100.0

2.6 Communications and Transport

Access to telecommunication overall in the Wairarapa DHB is the same as nationally. However access to the internet (52.8% compared to 58.0% nationally) and cell phones (68.5% compared to 71.1% nationally) is lower than that seen nationally.

Access to a motor vehicle is slightly lower in the Wairarapa DHB compared to national levels. 8.2 percent of the Wairarapa DHB population have no access to a motor vehicle compared to 7.7 percent nationally.

3 HEALTH STATUS

An understanding of the general health status of a population is important for ensuring the provision of adequate health services. This information is also important for determining priority issues for the District Health Board. This chapter presents information about health status for people living in the Wairarapa DHB district, in comparison to all New Zealanders.

Key points

- In Wairarapa DHB, there was no statistically significant difference between the Māori and non-Māori age-standardised rates for avoidable mortality.
- Ischaemic heart disease, diabetes, and COPD were the leading causes of avoidable mortality for Māori in the DHB, compared to motor vehicles, ischaemic heart disease, and suicide and self-inflicted injuries for non-Māori.
- There was no statistically significant difference between the Māori and non-Māori rates for avoidable hospitalisations in Wairarapa DHB.
- For Māori in Wairarapa DHB, the five leading causes of avoidable hospitalisations were respiratory infections, dental conditions, gastroenteritis, diabetes, and asthma. For non-Māori, the leading causes were respiratory infections, gastroenteritis, ENT infections, dental conditions, and angina. These patterns were slightly different from the New Zealand experience.
- In the DHB, the Māori age-standardised rates for unintentional injury mortality and hospitalisations were not statistically significantly different from the non-Māori rates or the compared New Zealand rates.
- Māori and non-Māori children aged 0-4 years had similar leading causes of hospitalisation which included: respiratory conditions, dental conditions, and gastro-oesophageal reflux disease.
- Dental conditions and respiratory infections were the two leading causes of hospitalisations for both Māori and non-Māori children aged 5-14 years. Malignant neoplasm of brain and injuries to the elbow and forearm were the second and third leading causes for Māori, compared to injuries to elbow and forearm and ENT infections for non-Māori.
- Ischaemic heart disease, COPD, and diabetes were the leading causes of mortality for Māori aged 65+ years, compared to ischaemic heart disease, colorectal and lung cancers for non-Māori.
- The three leading causes of hospitalisations were different between Māori and non-Māori aged 65+ years. For Māori, COPD, respiratory infections and disorders of lens were the major causes, compared to angina, ischaemic heart disease and skin cancers for non-Māori.
- Disorders of lens and angina were the first and second leading causes of hospitalisation for females aged 65+ years, compared to angina and ischaemic heart disease for males.
- The hospital admission rate for ischaemic heart disease was statistically significantly higher for Māori than non-Māori.
- The COPD hospitalisation rate for Māori was statistically significantly higher than the non-Māori rate as well as between the Wairarapa DHB and the national rate.
- The local cancer specific rate for melanoma hospitalisation was statistically significantly higher than the national rate.

- The unintentional injury mortality rate for Maori youths (15-24 years) was statistically significantly higher than that for non-Maori. In the Wairarapa DHB, the hospitalisation rate for unintentional injury was statistically significantly higher than that observed nationally.
- Children under 15 years in the Wairarapa DHB hospitalised for asthma had a statistically significantly lower rate compared to children in New Zealand overall.

3.1 Avoidable Mortality

In Wairarapa DHB, there was no statistically significant difference between the Māori and non-Māori age-standardised rates for avoidable mortality (Table 3.1).

Table 3.1: Avoidable mortality, 0-74 years, age-standardised rates per 100,000 (and 95% confidence intervals), 2006-08

		Māori			non-Māori			Total		
		ASR	95% confidence		ASR	95% confidence		ASR	95% confidence	
Wairarapa	Female	180.2	-235.4	- 595.7	80.4	-41.4	- 202.2	88.6	-25.1	- 202.4
	Male	325.7	-268.2	- 919.7	142.0	-30.5	- 314.4	161.5	-3.3	- 326.4
	Total	249.2	-105.5	- 604.0	111.6	5.0	- 218.2	124.9	24.9	- 224.9
New Zealand	Female	214.6	168.7	- 260.5	74.2	63.5	- 84.8	88.9	78.2	- 99.6
	Male	308.9	251.4	- 366.5	122.9	109.1	- 136.7	142.4	128.6	- 156.1
	Total	259.8	223.3	- 296.3	98.1	89.4	- 106.8	115.1	106.4	- 123.8

3.2 Leading Causes of Avoidable Mortality

Ischaemic heart disease, diabetes, and COPD were the leading causes of avoidable mortality for Māori in the DHB, compared to motor vehicles, ischaemic heart disease, and suicide and self-inflicted injuries for non-Māori (Table 3.2).

Table 3.2: Leading causes of avoidable mortality, ethnicity, 0-74 years, 2006-08

	Wairarapa DHB		New Zealand	
	Condition	Rank	Condition	Rank
Māori	Ischaemic heart disease	1	Ischaemic heart disease	1
	Diabetes	2	Lung cancer	2
	COPD	3	Diabetes	3
	*	4	Motor vehicle accidents	4
	*	5	Suicide and self-inflicted injuries	5
non-Māori	Motor vehicle accidents	1	Ischaemic heart disease	1
	Ischaemic heart disease	2	Suicide and self-inflicted injuries	2
	Suicide and self-inflicted injuries	3	Lung cancer	3
	Colorectal cancer	4	Motor vehicle accidents	4
	Lung cancer	5	Colorectal cancer	5

Note: COPD=chronic obstructive pulmonary disease

Leading causes are only listed where the number of deaths is greater than or equal to five. An asterisk () indicates that leading cause information is not available because of insufficient numbers.

Suicide and self-inflicted injuries, colorectal cancer, and ischaemic heart disease were the leading causes of avoidable mortality for females, compared to motor vehicle accidents, ischaemic heart disease, and suicide and self-inflicted injuries for males (Table 3.3).

Table 3.3: Leading causes of avoidable mortality, gender, 0-74 years, 2006-08

	Wairarapa DHB		New Zealand	
	Condition	Rank	Condition	Rank
Female	Suicide and self-inflicted injuries	1	Breast cancer (female only)	1
	Colorectal cancer	2	Lung cancer	2
	Ischaemic heart disease	3	Ischaemic heart disease	3
	Lung cancer	4	Colorectal cancer	4
	Diabetes	5	Diabetes	5
Male	Motor vehicle accidents	1	Ischaemic heart disease	1
	Ischaemic heart disease	2	Suicide and self-inflicted injuries	2
	Suicide and self-inflicted injuries	3	Motor vehicle accidents	3
	Diabetes	4	Lung cancer	4
	Lung cancer	5	Diabetes	5
Total	Motor vehicle accidents	1	Ischaemic heart disease	1
	Ischaemic heart disease	2	Suicide and self-inflicted injuries	2
	Suicide and self-inflicted injuries	3	Lung cancer	3
	Lung cancer	4	Motor vehicle accidents	4
	Colorectal cancer	5	Diabetes	5

3.3 Avoidable Hospitalisations

There was no statistically significant difference between the Māori and non-Māori rates for avoidable hospitalisations in Wairarapa DHB (Table 3.4).

Table 3.4: Avoidable hospitalisations, 0-74 years, age-standardised rates per 100,000 (and 95% confidence intervals), 2007-09

		Māori			non-Māori			Total		
		ASR	95% confidence		ASR	95% confidence		ASR	95% confidence	
Wairarapa	Female	5695.8	3127.4	- 8264.3	3899.7	2744.5	- 5055.0	4160.7	3125.4	- 5196.0
	Male	5492.2	2843.8	- 8140.5	3868.9	2755.1	- 4982.7	4162.3	3139.7	- 5185.0
	Total	5571.8	3738.4	- 7405.3	3875.2	3075.1	- 4675.3	4153.3	3427.4	- 4879.1
New Zealand	Female	4904.4	4671.6	- 5137.1	3156.7	3061.1	- 3252.3	3408.8	3321.6	- 3496.1
	Male	4974.2	4736.0	- 5212.5	3535.8	3435.8	- 3635.9	3746.4	3655.7	- 3837.2
	Total	4946.3	4779.6	- 5112.9	3347.1	3277.8	- 3416.3	3578.9	3516.0	- 3641.9

3.4 Leading Causes of Avoidable Hospitalisations

For Māori in Wairarapa DHB, the five leading causes of avoidable hospitalisations were respiratory infections, dental conditions, gastroenteritis, diabetes, and asthma. For non-Māori, the leading causes were respiratory infections, gastroenteritis, ENT infections, dental conditions, and angina (Table 3.5). These patterns were slightly different from the New Zealand experience.

Table 3.5: Leading causes of avoidable hospitalisations, ethnicity, 0-74 years, 2007-09

	Wairarapa DHB		New Zealand	
	Condition	Rank	Condition	Rank
Māori	Respiratory infections	1	Respiratory infections	1
	Dental conditions	2	Dental conditions	2
	Gastroenteritis	3	Asthma	3
	Diabetes	4	ENT infections	4
	Asthma	5	Angina	5
non-Māori	Respiratory infections	1	Respiratory infections	1
	Gastroenteritis	2	Gastroenteritis	2
	ENT infections	3	ENT infections	3
	Dental conditions	4	Dental conditions	4
	Angina	5	Angina	5

Note: ENT infections= ear, nose and throat infections

Females and males in the DHB had broadly similar leading causes of avoidable hospitalisations which included: respiratory infections, dental conditions, gastroenteritis, and ENT infections (Table 3.6).

Table 3.6: Leading causes of avoidable hospitalisations, gender, 0-74 years, 2007-09

	Wairarapa DHB		New Zealand	
	Condition	Rank	Condition	Rank
Female	Respiratory infections	1	Respiratory infections	1
	Gastroenteritis	2	Gastroenteritis	2
	Dental conditions	3	Dental conditions	3
	Cellulitis	4	ENT infections	4
	ENT infections	5	Cellulitis	5
Male	Respiratory infections	1	Respiratory infections	1
	Dental conditions	2	Gastroenteritis	2
	ENT infections	3	ENT infections	3
	Gastroenteritis	4	Dental conditions	4
	Angina	5	Angina	5
Total	Respiratory infections	1	Respiratory infections	1
	Gastroenteritis	2	Gastroenteritis	2
	Dental conditions	3	Dental conditions	3
	ENT infections	4	ENT infections	4
	Angina	5	Angina	5

Note: ENT infections= ear, nose and throat infections

3.5 Unintentional Injury Mortality

In the DHB, the Māori age-standardised rates for unintentional injury mortality were not statistically significantly different from the non-Māori rates or the compared New Zealand rates (Table 3.7).

Table 3.7: Unintentional injury mortality, all ages, age-standardised rates per 100,000 (and 95% confidence intervals), 2006-08

		Māori			non-Māori			Total		
		ASR	95% confidence		ASR	95% confidence		ASR	95% confidence	
Wairarapa	Female		*		12.3	-52.4	- 77.0	12.2	-43.1	- 67.5
	Male		*		52.7	-82.3	- 187.7	53.4	-66.9	- 173.8
	Total	30.0	-109.6	- 169.5	32.9	-43.3	- 109.1	32.9	-33.8	- 99.6
New Zealand	Female	21.2	6.0	- 36.3	7.8	3.8	- 11.8	10.4	6.0	- 14.7
	Male	49.1	25.2	- 73.0	21.6	14.8	- 28.5	26.1	19.1	- 33.0
	Total	34.5	20.7	- 48.4	14.6	10.7	- 18.6	18.1	14.0	- 22.2

Note: *Rates are only calculated where the number of deaths is greater than or equal to five. An asterisk (*) indicates that the rate is not available because of insufficient numbers.

3.6 Unintentional Injury Hospitalisations

In the DHB, the Māori age-standardised rates for unintentional injury hospitalisations were not statistically significantly different from the non-Māori rates or the compared New Zealand rates (Table 3.8).

Table 3.8: Unintentional injury hospitalisation, all ages, age-standardised rates per 100,000 (and 95% confidence intervals), 2007-09

		Māori			non-Māori			Total		
		ASR	95% confidence		ASR	95% confidence		ASR	95% confidence	
Wairarapa	Female	1294.0	53.1	- 2534.9	1360.1	696.0	- 2024.2	1346.6	771.3	- 1921.9
	Male	2978.6	1012.2	- 4945.0	2896.0	1926.2	- 3865.8	2890.4	2037.1	- 3743.7
	Total	2110.3	968.1	- 3252.5	2133.0	1543.6	- 2722.5	2116.8	1602.8	- 2630.8
New Zealand	Female	1344.0	1220.6	- 1467.5	1133.4	1077.2	- 1189.6	1174.8	1124.1	- 1225.5
	Male	2485.9	2315.3	- 2656.6	2015.8	1942.3	- 2089.3	2095.7	2028.9	- 2162.6
	Total	1900.9	1796.5	- 2005.3	1575.3	1529.0	- 1621.6	1634.3	1592.4	- 1676.3

3.7 Child Health (0-14 years)

3.7.1 Leading causes of hospitalisations for children 0-4 years by ethnicity

Māori and non-Māori children aged 0-4 years had similar leading causes of hospitalisation which included: respiratory conditions, dental conditions, and gastro-oesophageal reflux disease (Table 3.9).

Table 3.9: Leading causes of hospitalisations, ethnicity, 0-4 years, 2007-09

	Wairarapa DHB		New Zealand	
	Condition	Rank	Condition	Rank
Māori	Respiratory infections	1	Respiratory infections	1
	Dental conditions	2	*Persons encountering health services in other circumstances	2
	Gastro-oesophageal reflux disease	3	Disorders related to length of gestation and fetal growth	3
	Asthma	4	Gastro-oesophageal reflux disease	4
	Disorders related to length of gestation and fetal growth	5	ENT infections	5
non-Māori	Respiratory infections	1	Persons encountering health services in other circumstances	1
	Gastro-oesophageal reflux disease	2	Respiratory infections	2
	Disorders related to length of gestation and fetal growth	3	Disorders related to length of gestation and fetal growth	3
	ENT infections	4	Gastro-oesophageal reflux disease	4
	Dental conditions	5	ENT infections	5

Note: ENT infections= ear, nose and throat infections

*Persons encountering health services in other circumstances (Z70-Z76). For example, health supervision and care of other healthy infant and child.

3.7.2 Leading causes of hospitalisations for children 0-4 years by gender

There was little difference between the leading causes of hospitalisations for boys and girls aged 0-4 in Wairarapa DHB which included: respiratory infections, dental conditions, disorders related to length of gestation and fetal growth, and gastro-oesophageal reflux disease (Table 3.10).

Table 3.10: Leading causes of hospitalisations, gender, 0-4 years, 2007-09

	Wairarapa DHB		New Zealand	
	Condition	Rank	Condition	Rank
Female	Respiratory infections	1	**Persons encountering health services in other circumstances	1
	Gastro-oesophageal reflux disease	2	Respiratory infections	2
	Dental conditions	3	Disorders related to length of gestation and fetal growth	3
	Disorders related to length of gestation and fetal growth	4	Gastro-oesophageal reflux disease	4
	*Persons encountering health services for specific procedures and health care	5	ENT infections	5
Male	Respiratory infections	1	Respiratory infections	1
	Disorders related to length of gestation and fetal growth	2	Persons encountering health services in other circumstances	2
	ENT infections	3	Disorders related to length of gestation and fetal growth	3
	Gastro-oesophageal reflux disease	4	Gastro-oesophageal reflux disease	4
	Dental conditions	5	ENT infections	5
Total	Respiratory infections	1	Respiratory infections	1
	Gastro-oesophageal reflux disease	2	Persons encountering health services in other circumstances	2
	Disorders related to length of gestation and fetal growth	3	Disorders related to length of gestation and fetal growth	3
	ENT infections	4	Gastro-oesophageal reflux disease	4
	Dental conditions	5	ENT infections	5

Note: ENT infections= ear, nose and throat infections

* Persons encountering health services for specific procedures and health care (Z40-Z54) - are intended for use to indicate a reason for care. They may be used for patients who have already been treated for a disease or injury, but who are receiving follow-up or prophylactic care, convalescent care, or care to consolidate the treatment, to deal with residual states, to ensure that the condition has not recurred, or to prevent recurrence. **Persons encountering health services in other circumstances (Z70-Z76). For example, health supervision and care of other healthy infant and child.

3.7.3 Leading causes of hospitalisations for children 5-14 years by ethnicity

Dental conditions and respiratory infections were the two leading causes of hospitalisations for both Māori and non-Māori children aged 5-14 years (Table 3.11). Malignant neoplasm of brain and injuries to the elbow and forearm were the second and third leading causes for Māori, compared to injuries to elbow and forearm and ENT infections for non-Māori.

Table 3.11: Leading causes of hospitalisations, ethnicity, 5-14 years, 2007-09

	Wairarapa DHB		New Zealand	
	Condition	Rank	Condition	Rank
Māori	Dental conditions	1	Dental conditions	1
	Respiratory infections	2	Respiratory infections	2
	Malignant neoplasm of brain	3	ENT infections	3
	Injuries to the elbow and forearm	4	Injuries to the elbow and forearm	4
	*Persons encountering health services for specific procedures and health care	5	Persons encountering health services for specific procedures and health care	5
non-Māori	Dental conditions	1	Respiratory infections	1
	Respiratory infections	2	Dental conditions	2
	Injuries to the elbow and forearm	3	Injuries to the elbow and forearm	3
	ENT infections	4	ENT infections	4
	Persons encountering health services for specific procedures and health care	5	Persons encountering health services for specific procedures and health care	5

Note: ENT infections= ear, nose and throat infections

* Persons encountering health services for specific procedures and health care (Z40-Z54) - are intended for use to indicate a reason for care. They may be used for patients who have already been treated for a disease or injury, but who are receiving follow-up or prophylactic care, convalescent care, or care to consolidate the treatment, to deal with residual states, to ensure that the condition has not recurred, or to prevent recurrence.

3.7.4 Leading causes of hospitalisations for children 5-14 years by gender

There was little difference between boys and girls aged 5-14 years in the leading causes of hospitalisations: dental conditions, respiratory infections, ENT infections, and injuries to the elbow and forearm (Table 3.12).

Table 3.12: Leading causes of hospitalisations, gender, 5-14 years, 2007-09

	Wairarapa DHB		New Zealand	
	Condition	Rank	Condition	Rank
Female	Dental conditions	1	Dental conditions	1
	Respiratory infections	2	Respiratory infections	2
	ENT infections	3	ENT infections	3
	Injuries to the elbow and forearm	4	Injuries to the elbow and forearm	4
	*Persons encountering health services for specific procedures and health care	5	Persons encountering health services for specific procedures and health care	5
Male	Dental conditions	1	Dental conditions	1
	Injuries to the elbow and forearm	2	Respiratory infections	2
	Respiratory infections	3	Injuries to the elbow and forearm	3
	Persons encountering health services for specific procedures and health care	4	ENT infections	4
	Injuries to the head	5	Injuries to the head	5
Total	Dental conditions	1	Dental conditions	1
	Respiratory infections	2	Respiratory infections	2
	Injuries to the elbow and forearm	3	Injuries to the elbow and forearm	3
	ENT infections	4	ENT infections	4
	Persons encountering health services for specific procedures and health care	5	Persons encountering health services for specific procedures and health care	5

Note: ENT infections= ear, nose and throat infections

* Persons encountering health services for specific procedures and health care (Z40-Z54) - are intended for use to indicate a reason for care. They may be used for patients who have already been treated for a disease or injury, but who are receiving follow-up or prophylactic care, convalescent care, or care to consolidate the treatment, to deal with residual states, to ensure that the condition has not recurred, or to prevent recurrence.

3.8 Older People's Health (65+ years)

3.8.1 Older people, leading causes of mortality, 65+ years by ethnicity

Ischaemic heart disease, COPD, and diabetes were the leading causes of mortality for Māori aged 65+ years, compared to ischaemic heart disease, colorectal and lung cancers for non-Māori (Table 3.13).

Table 3.13: Leading causes of mortality, ethnicity, 65+ years, 2006-08

	Wairarapa DHB		New Zealand	
	Condition	Rank	Condition	Rank
Māori	Ischaemic heart disease	1	Ischaemic heart disease	1
	COPD	2	Lung cancer	2
	Diabetes	3	COPD	3
	*	4	Diabetes	4
	*	5	Stroke	5
non-Māori	Ischaemic heart disease	1	Ischaemic heart disease	1
	Colorectal cancer	2	Stroke	2
	Lung cancer	3	COPD	3
	COPD	4	Lung cancer	4
	Stroke	5	Colorectal cancer	5

Note: COPD=chronic obstructive pulmonary disease

Leading causes are only listed where the number of deaths is greater than or equal to five. An asterisk () indicates that leading cause information is not available because of insufficient numbers.

3.8.2 Older people, leading causes of mortality, 65+ years by gender

Ischaemic heart disease, diabetes, and colorectal and lung cancers, were leading causes of mortality for both females and males aged 65+ years (Table 3.14). Stroke was also a major cause of mortality for females, as was COPD for males.

Table 3.14: Leading causes of mortality, gender, 65+ years, 2006-08

	Wairarapa DHB		New Zealand	
	Condition	Rank	Condition	Rank
Female	Ischaemic heart disease	1	Ischaemic heart disease	1
	Lung cancer	2	Stroke	2
	Colorectal cancer	3	COPD	3
	Stroke	4	Lung cancer	4
	Diabetes	5	Colorectal cancer	5
Male	Ischaemic heart disease	1	Ischaemic heart disease	1
	Colorectal cancer	2	Lung cancer	2
	COPD	3	COPD	3
	Lung cancer	4	Stroke	4
	Diabetes	5	Colorectal cancer	5
Total	Ischaemic heart disease	1	Ischaemic heart disease	1
	COPD	2	Stroke	2
	Colorectal cancer	3	COPD	3
	Lung cancer	4	Lung cancer	4
	Stroke	5	Colorectal cancer	5

Note: COPD=chronic obstructive pulmonary disease

3.8.3 Older people, leading causes hospitalisation, 65+ years by ethnicity

The three leading causes of hospitalisations were different between Māori and non-Māori aged 65+ years (Table 3.15). For Māori, COPD, respiratory infections and disorders of lens were the major causes, compared to angina, ischaemic heart disease and skin cancers for non-Māori.

Table 3.15: Leading causes of hospitalisations, ethnicity, 65+ years, 2007-09

	Wairarapa DHB		New Zealand	
	Condition	Rank	Condition	Rank
Māori	COPD	1	*Persons encountering health services for specific procedures and health care	1
	Respiratory infections	2	COPD	2
	Disorders of lens	3	Respiratory infections	3
	Ischaemic heart disease	4	Diabetes	4
	Congestive heart failure	5	Angina	5
non-Māori	Angina	1	Persons encountering health services for specific procedures and health care	1
	Ischaemic heart disease	2	Angina	2
	Skin cancers	3	Respiratory infections	3
	Respiratory infections	4	Ischaemic heart disease	4
	Disorders of lens	5	Other forms of heart disease	5

Note: COPD=chronic obstructive pulmonary disease

* Persons encountering health services for specific procedures and health care (Z40-Z54) - are intended for use to indicate a reason for care. They may be used for patients who have already been treated for a disease or injury, but who are receiving follow-up or prophylactic care, convalescent care, or care to consolidate the treatment, to deal with residual states, to ensure that the condition has not recurred, or to prevent recurrence.

3.8.4 Older people, leading causes of hospitalisation, 65+ years by gender

Disorders of lens and angina were the first and second leading causes of hospitalisation for females, compared to angina and ischaemic heart disease for males (Table 3.16).

Table 3.16: Leading causes of hospitalisations, gender, 65+ years, 2007-09

	Wairarapa DHB		New Zealand	
	Condition	Rank	Condition	Rank
Female	Disorders of lens	1	*Persons encountering health services for specific procedures and health care	1
	Angina	2	Angina	2
	Respiratory infections	3	Respiratory infections	3
	Ischaemic heart disease	4	COPD	4
	COPD	5	Other forms of heart disease	5
Male	Angina	1	Persons encountering health services for specific procedures and health care	1
	Ischaemic heart disease	2	Angina	2
	Respiratory infections	3	Respiratory infections	3
	Skin cancers	4	Ischaemic heart disease	4
	COPD	5	Other forms of heart disease	5
Total	Angina	1	Persons encountering health services for specific procedures and health care	1
	Ischaemic heart disease	2	Angina	2
	Respiratory infections	3	Respiratory infections	3
	Skin cancers	4	Ischaemic heart disease	4
	Disorders of lens	5	Other forms of heart disease	5

Note: COPD=chronic obstructive pulmonary disease

* Persons encountering health services for specific procedures and health care (Z40-Z54) - are intended for use to indicate a reason for care. They may be used for patients who have already been treated for a disease or injury, but who are receiving follow-up or prophylactic care, convalescent care, or care to consolidate the treatment, to deal with residual states, to ensure that the condition has not recurred, or to prevent recurrence.

3.9 Other Health Conditions

Further data on other conditions in Wairarapa DHB are available in the appendices 2-4. Key points are listed here.

3.9.1 Chronic conditions

The hospital admission rate for ischaemic heart disease was statistically significantly higher for Māori than non-Māori (Appendix 3: Table 3.1.3).

The COPD hospitalisation rate for Māori was statistically significantly higher than the non-Māori rate as well as between the Wairarapa DHB and the national rate (Appendix 3: Table 3.1.27).

3.9.2 Cancer

The local cancer specific rate for melanoma hospitalisation was statistically significantly higher than the national rate (Appendix 3: Table 3.1.11).

3.9.3 Other conditions

The unintentional injury mortality rate for Māori youths (15-24 years) was statistically significantly higher than that for non-Māori (Appendix 2: Table 2.1.15). In the Wairarapa DHB, the hospitalisation rate for unintentional injury was statistically significantly higher than that observed nationally (Appendix 3: Table 3.1.14).

Children under 15 years in the Wairarapa DHB hospitalised for asthma had a statistically significantly lower rate compared to children in New Zealand overall (Appendix 3: Table 3.1.28).

4 HEALTH SERVICE UTILISATION

New Zealanders have access to a variety of health care workers and services in the health and disability sector. This chapter presents information on the use of these services within the Wairarapa DHB compared to the national experience.

Information about service utilisation is an important part of understanding the need and demand for health and disability services. This information, when considered in relation to information in other chapters of this HNA, provides evidence for decision making on DHB priorities for health and disability services.

Recent data was only available for a small number of measures, these being immunisation and screening.

Key points

- In the Wairarapa DHB, the immunisation coverage rates at two years for both Māori (87.4%) and non-Māori (86.9%) were considerably higher than the comparable national coverage rates, of 72.0 percent and 79.4 percent respectively.
- The level of influenza vaccinations among Māori aged 65+ years (56.2%) was higher than the comparable New Zealand rate (54.4%), whereas the local (60.1%) and national (60.9%) rates for non-Māori were similar.
- Breast cancer screening for Māori women in Wairarapa DHB was 60.1 percent compared to 51.5 percent nationally. The coverage for non-Māori in the DHB was 68.5 percent compared to 65.0 percent nationally.
- A higher proportion of both Māori (62.2%) and non-Māori (77.1%) women aged 20-69 years in the DHB had a cervical smear in the last three years compared to the comparable national averages (54.4% and 75.5% respectively).

4.1 Immunisation Coverage at 2 Years

Fully immunised at age two years means that a child has received the vaccinations scheduled for ages 6 weeks, 3 months, 5 months and 15 months.

In Wairarapa DHB, the immunisation coverage rates at two years for both Māori (87.4%) and non-Māori (86.9%) were considerably higher than the comparable national coverage rates, of 72.0 percent and 79.4 percent respectively (Table 4.1).

Table 4.1: Full immunisation coverage at two years, percent, ethnicity, 2009-10

DHB	Māori	non-Māori	Total
Wairarapa DHB	87.4%	86.9%	87.1%
New Zealand	72.0%	79.4%	77.7%

4.2 Influenza Vaccine Coverage at 65+ Years

The level of influenza vaccinations among Māori aged 65+ years (56.2%) was higher than the comparable New Zealand rate (54.4%), whereas the local (60.1%) and national (60.9%) rates for non-Māori were similar (Table 4.2).

Table 4.2: Influenza vaccinations in the last 12 months, 65+ years, percent, ethnicity, 2009-10

DHB	Māori	non-Māori	Total
Wairarapa DHB	56.2%	60.1%	63.7%
New Zealand	54.4%	60.9%	60.5%

4.3 Breast Cancer Screening

Breast cancer screening for Māori women in Wairarapa DHB was 60.1 percent compared to 51.5 percent nationally (Table 4.3). The coverage for non-Māori in the DHB was 68.5 percent compared to 65.0 percent nationally.

Table 4.3: Breast screening coverage, 50-64 years, percent, ethnicity, 2009-10

DHB	Māori	non-Māori	Total
Wairarapa DHB	60.1%	68.5%	67.9%
New Zealand	51.5%	65.0%	63.7%

4.4 Cervical Cancer Screening

A higher proportion of both Māori (62.2%) and non-Māori (77.1%) women aged 20-69 years in the DHB had a cervical smear in the last three years compared to the comparable national averages (54.4% and 75.5% respectively) (Table 4.4).

Table 4.4: Had cervical smear in the last three years, 20-69 years, percent, ethnicity, 2009-10

DHB	Māori	non-Māori	Total
Wairarapa DHB	62.2%	77.1%	83.0%
New Zealand	54.4%	75.5%	72.6%

REFERENCES

- Salmond, C., Crampton, P., & Atkinson, J. (2007, 08 01). *NZDep2006 Index of Deprivation User's Manual*. Retrieved 04 03, 2012, from University of Otago, Wellington:
<http://www.otago.ac.nz/wellington/otago020337.pdf>
- Statistics New Zealand. (2008, 07 03). *DHB Area Summary Tables*. Retrieved 04 02, 2012, from Statistics New Zealand:
<http://www.stats.govt.nz/searchresults.aspx?q=DHB%20census%20populations>
- Statistics New Zealand. (2012, 01 24). *Household Economic Survey: Year ended June 2010*. Retrieved 04 03, 2012, from Statistics New Zealand:
http://www.stats.govt.nz/browse_for_stats/people_and_communities/Households/HouseholdEconomicSurvey_HOTPYeJun10/Commentary.aspx
- The National Health Committee. (2008, June 01). *The Social, Cultural and Economic Determinants of Health in New Zealand: Action to Improve Health*. Retrieved 04 03, 2012, from National Health Committee:
<http://www.nhc.health.govt.nz/sites/www.nhc.health.govt.nz/files/documents/publications/det-health.pdf>
- World Health Organisation. (2008). *Closing the gap in a generation: health equity through action on the social determinants of health. Final Report of the Commission on Social Determinants of Health*. Geneva: WHO.

APPENDICES

List of Tables in Appendices

Appendix 1	Demographic Tables	47
Table 1.1.1	Projected Total Population by Age and Sex at 30 June 2007 (2006-Base)	48
Table 1.1.2	Projected Total Population Aged 0 Years by Sex at 30 June 2007-26 (2006-Base)	48
Table 1.1.3	Projected Total Population Aged 1-4 Years by Sex at 30 June 2007-26 (2006-Base)	48
Table 1.1.4	Projected Total Population Aged 5-9 Years by Sex at 30 June 2007-26 (2006-Base)	48
Table 1.1.5	Projected Total Population Aged 10-14 Years by Sex at 30 June 2007-26 (2006-Base)	48
Table 1.1.6	Projected Total Population Aged 15-19 Years by Sex at 30 June 2007-26 (2006-Base)	48
Table 1.1.7	Projected Total Population Aged 20-24 Years by Sex at 30 June 2007-26 (2006-Base)	49
Table 1.1.8	Projected Total Population Aged 25-29 Years by Sex at 30 June 2007-26 (2006-Base)	49
Table 1.1.9	Projected Total Population Aged 30-34 Years by Sex at 30 June 2007-26 (2006-Base)	49
Table 1.1.10	Projected Total Population Aged 35-39 Years by Sex at 30 June 2007-26 (2006-Base)	49
Table 1.1.11	Projected Total Population Aged 40-44 Years by Sex at 30 June 2007-26 (2006-Base)	49
Table 1.1.12	Projected Total Population Aged 45-49 Years by Sex at 30 June 2007-26 (2006-Base)	49
Table 1.1.13	Projected Total Population Aged 50-54 Years by Sex at 30 June 2007-26 (2006-Base)	49
Table 1.1.14	Projected Total Population Aged 55-59 Years by Sex at 30 June 2007-26 (2006-Base)	50
Table 1.1.15	Projected Total Population Aged 60-64 Years by Sex at 30 June 2007-26 (2006-Base)	50
Table 1.1.16	Projected Total Population Aged 65-69 Years by Sex at 30 June 2007-26 (2006-Base)	50
Table 1.1.17	Projected Total Population Aged 70-74 Years by Sex at 30 June 2007-26 (2006-Base)	50
Table 1.1.18	Projected Total Population Aged 75-79 Years by Sex at 30 June 2007-26 (2006-Base)	50
Table 1.1.19	Projected Total Population Aged 80-84 Years by Sex at 30 June 2007-26 (2006-Base)	50
Table 1.1.20	Projected Total Population Aged 85-89 Years by Sex at 30 June 2007-26 (2006-Base)	50
Table 1.1.21	Projected Total Population Aged 90+ Years by Sex at 30 June 2007-26 (2006-Base)	51
Table 1.1.22	Projected Total Population by Sex at 30 June 2007-26 (2006-Base)	51
Table 1.2.1	Projected Māori Population by Age and Sex at 30 June 2007 (2006-Base)	52
Table 1.2.2	Projected Māori Population Aged 0 Years by Sex at 30 June 2007 (2006-Base)	52
Table 1.2.3	Projected Māori Population Aged 1-4 Years by Sex at 30 June 2007 (2006-Base)	52
Table 1.2.4	Projected Māori Population Aged 5-9 Years by Sex at 30 June 2007 (2006-Base)	52
Table 1.2.5	Projected Māori Population Aged 10-14 Years by Sex at 30 June 2007 (2006-Base)	52
Table 1.2.6	Projected Māori Population Aged 15-19 Years by Sex at 30 June 2007 (2006-Base)	52
Table 1.2.7	Projected Māori Population Aged 20-24 Years by Sex at 30 June 2007 (2006-Base)	53
Table 1.2.8	Projected Māori Population Aged 25-29 Years by Sex at 30 June 2007 (2006-Base)	53
Table 1.2.9	Projected Māori Population Aged 30-34 Years by Sex at 30 June 2007 (2006-Base)	53
Table 1.2.10	Projected Māori Population Aged 35-39 Years by Sex at 30 June 2007 (2006-Base)	53
Table 1.2.11	Projected Māori Population Aged 40-44 Years by Sex at 30 June 2007 (2006-Base)	53
Table 1.2.12	Projected Māori Population Aged 45-49 Years by Sex at 30 June 2007 (2006-Base)	53
Table 1.2.13	Projected Māori Population Aged 50-54 Years by Sex at 30 June 2007 (2006-Base)	53
Table 1.2.14	Projected Māori Population Aged 55-59 Years by Sex at 30 June 2007 (2006-Base)	54
Table 1.2.15	Projected Māori Population Aged 60-64 Years by Sex at 30 June 2007 (2006-Base)	54
Table 1.2.16	Projected Māori Population Aged 65-69 Years by Sex at 30 June 2007 (2006-Base)	54
Table 1.2.17	Projected Māori Population Aged 70-74 Years by Sex at 30 June 2007 (2006-Base)	54
Table 1.2.18	Projected Māori Population Aged 75-79 Years by Sex at 30 June 2007 (2006-Base)	54
Table 1.2.19	Projected Māori Population Aged 80-84 Years by Sex at 30 June 2007 (2006-Base)	54
Table 1.2.20	Projected Māori Population Aged 85-89 Years by Sex at 30 June 2007 (2006-Base)	54
Table 1.2.21	Projected Māori Population Aged 90+ Years by Sex at 30 June 2007 (2006-Base)	55
Table 1.2.22	Projected Māori Population by Sex at 30 June 2007 (2006-Base)	55
Table 1.3.1	Projected Non- Māori Population by Age and Sex at 30 June 2007 (2006-Base)	56
Table 1.3.2	Projected Non- Māori Population Aged 0 Years by Sex at 30 June 2007 (2006-Base)	56
Table 1.3.3	Projected Non- Māori Population Aged 1-4 Years by Sex at 30 June 2007 (2006-Base)	56
Table 1.3.4	Projected Non- Māori Population Aged 5-9 Years by Sex at 30 June 2007 (2006-Base)	56

Table 1.3.5	Projected Non- Māori Population Aged 10-14 Years by Sex at 30 June 2007 (2006-Base)	56
Table 1.3.6	Projected Non- Māori Population Aged 15-19 Years by Sex at 30 June 2007 (2006-Base)	56
Table 1.3.7	Projected Non- Māori Population Aged 20-24 Years by Sex at 30 June 2007 (2006-Base)	57
Table 1.3.8	Projected Non- Māori Population Aged 25-29 Years by Sex at 30 June 2007 (2006-Base)	57
Table 1.3.9	Projected Non- Māori Population Aged 30-34 Years by Sex at 30 June 2007 (2006-Base)	57
Table 1.3.10	Projected Non- Māori Population Aged 35-39 Years by Sex at 30 June 2007 (2006-Base)	57
Table 1.3.11	Projected Non- Māori Population Aged 40-44 Years by Sex at 30 June 2007 (2006-Base)	57
Table 1.3.12	Projected Non- Māori Population Aged 45-49 Years by Sex at 30 June 2007 (2006-Base)	57
Table 1.3.13	Projected Non- Māori Population Aged 50-54 Years by Sex at 30 June 2007 (2006-Base)	57
Table 1.3.14	Projected Non- Māori Population Aged 55-59 Years by Sex at 30 June 2007 (2006-Base)	58
Table 1.3.15	Projected Non- Māori Population Aged 60-64 Years by Sex at 30 June 2007 (2006-Base)	58
Table 1.3.16	Projected Non- Māori Population Aged 65-69 Years by Sex at 30 June 2007 (2006-Base)	58
Table 1.3.17	Projected Non- Māori Population Aged 70-74 Years by Sex at 30 June 2007 (2006-Base)	58
Table 1.3.18	Projected Non- Māori Population Aged 75-79 Years by Sex at 30 June 2007 (2006-Base)	58
Table 1.3.19	Projected Non- Māori Population Aged 80-84 Years by Sex at 30 June 2007 (2006-Base)	58
Table 1.3.20	Projected Non- Māori Population Aged 85-89 Years by Sex at 30 June 2007 (2006-Base)	58
Table 1.3.21	Projected Non- Māori Population Aged 90+ Years by Sex at 30 June 2007 (2006-Base)	59
Table 1.3.22	Projected Non- Māori Population by Sex at 30 June 2007 (2006-Base)	59
Table 1.4.1	Population Distribution by Age: Males (2006 Census)	60
Table 1.4.2	Population Distribution by Age: Females (2006 Census)	60
Table 1.4.3	Population Distribution by Age: Total (2006 Census)	60
Table 1.4.4	Female Population by Ethnicity (2006 Census)	61
Table 1.4.5	Male Population by Ethnicity (2006 Census)	62
Table 1.4.6	Total Population by Ethnicity (2006 Census)	63
Table 1.4.7	Population Distribution by Birthplace (2006 Census)	63
Table 1.5.1	Legal Marital Status (2006 Census)	64
Table 1.5.2	Social Marital Status (2006 Census)	64
Table 1.5.3	Family Type (2006 Census)	64
Table 1.5.4	Household Composition (2006 Census)	65
Table 1.5.5	Number of Languages Spoken (2006 Census)	65
Table 1.5.6	Number of children born by age group of mother (2006 Census)	66
Table 1.5.7	Individuals engaged in unpaid activities: Male (2006 Census)	69
Table 1.5.8	Individuals engaged in unpaid activities: Female (2006 Census)	69
Table 1.5.9	Individuals engaged in unpaid activities: Total (2006 Census)	70
Table 1.6.1	Highest Qualification Gained (2006 Census)	71
Table 1.6.2	Total Personal Income (2006 Census)	71
Table 1.6.3	Sources of Personal Income (2006 Census)	72
Table 1.6.4	Work and Labour Force Status (2006 Census)	72
Table 1.6.5	Occupation – ANZSCO V1.0 Major Group (2006 Census)	73
Table 1.6.6	Access to Telecommunications (2006 Census)	73
Table 1.6.7	Number of Motor Vehicles per Household (2006 Census)	73
Table 1.6.8	Housing Tenure (2006 Census)	74
Appendix 2	Mortality Tables (2006-2008)	75
Table 2.1.1	Avoidable mortality, 0-74 years, age-standardised rates per 100,000 (and 95% confidence intervals), 2006-08	76
Table 2.1.2	All cardiovascular disease mortality, all ages, age-standardised rates per 100,000 (and 95% confidence intervals), 2006-08	76
Table 2.1.3	Ischaemic heart disease mortality, 25+ years, age-standardised rates per 100,000 (and 95% confidence intervals), 2006-08	76
Table 2.1.4	Stroke mortality, 25+ years, age-standardised rates per 100,000 (and 95% confidence intervals), 2006-08	76

Table 2.1.5	All cancer mortality, all ages, age-standardised rates per 100,000 (and 95% confidence intervals), 2006-08	77
Table 2.1.6	Lung cancer mortality, 25+ years, age-standardised rates per 100,000 (and 95% confidence intervals), 2006-08	77
Table 2.1.7	Female breast cancer mortality, 25+ years, age-standardised rates per 100,000 (and 95% confidence intervals), 2006-08	77
Table 2.1.8	Prostate cancer mortality, 25+ years, age-standardised rates per 100,000 (and 95% confidence intervals), 2006-08	77
Table 2.1.9	Cervical cancer mortality, 25+ years, age-standardised rates per 100,000 (and 95% confidence intervals), 2006-08	77
Table 2.1.10	Colorectal cancer mortality, 25+ years, age-standardised rates per 100,000 (and 95% confidence intervals), 2006-08	78
Table 2.1.11	Melanoma mortality, 25+ years, age-standardised rates per 100,000 (and 95% confidence intervals), 2006-08	78
Table 2.1.12	Unintentional injury mortality, all ages, age-standardised rates per 100,000 (and 95% confidence intervals), 2006-08	78
Table 2.1.13	Suicide, 5+ years, age-standardised rates per 100,000 (and 95% confidence intervals), 2006-08	78
Table 2.1.14	Drowning, 0-14 years, age-standardised rates per 100,000 (and 95% confidence intervals), 2006-08	79
Table 2.1.15	Unintentional injury mortality, 15-24 years, age-standardised rate per 100,000 (and 95% confidence intervals), 2006-08	79
Table 2.1.16	Suicide mortality, 15-24 years, age-standardised rate per 100,000 (and 95% confidence intervals), 2006-08	79
Table 2.1.17	Ischaemic heart disease mortality, 65+ years, age-standardised rate per 100,000 (and 95% confidence intervals), 2006-08	79
Table 2.1.18	Stroke mortality, 65+ years, age-standardised rate per 100,000 (and 95% confidence intervals), 2006-08	80
Table 2.1.19	Lung cancer mortality, 65+ years, age-standardised rate per 100,000 (and 95% confidence intervals), 2006-08	80
Table 2.1.20	Female breast cancer mortality, 65+ years, age-standardised rate per 100,000 (and 95% confidence intervals), 2006-08	80
Table 2.1.21	Prostate cancer mortality, all ages, age-standardised rate per 100,000 (and 95% confidence intervals), 2006-08	80
Table 2.1.22	Cervical cancer mortality, 65+ years, age-standardised rate per 100,000 (and 95% confidence intervals), 2006-08	80
Table 2.1.23	Colorectal cancer mortality, 65+ years, age-standardised rate per 100,000 (and 95% confidence intervals), 2006-08	81
Table 2.1.24	Melanoma mortality, 65+ years, age-standardised rate per 100,000 (and 95% confidence intervals), 2006-08	81
Table 2.1.25	COPD mortality, 65+ years, age-standardised rate per 100,000 (and 95% confidence intervals), 2006-08	81
Table 2.2.1	Leading causes of avoidable mortality, males and females, 0-74 years, 2006-08	82
Table 2.2.2	Leading causes of avoidable mortality, by ethnicity, 0-74 years, 2006-08	82
Table 2.2.3	Leading causes of mortality, males and females, 65+ years, 2006-08	83
Table 2.2.4	Leading causes of mortality, by ethnicity, 65+ years, 2006-08	83
Appendix 3	Hospitalisation Tables (2007-2009)	84
Table 3.1.1	Avoidable hospitalisations, 0-74 years, age-standardised rates per 100,000 (and 95% confidence intervals), 2007-09	85

Table 3.1.2	All cardiovascular disease hospitalisations, all ages, age-standardised rates per 100,000 (and 95% confidence intervals), 2007-09	85
Table 3.1.3	Ischaemic heart disease hospitalisation, 25+ years, age-standardised rates per 100,000 (and 95% confidence intervals), 2007-09	85
Table 3.1.4	Stroke hospitalisation, 25+ years, age-standardised rates per 100,000 (and 95% confidence intervals), 2007-09	85
Table 3.1.5	All cancer hospitalisations, all ages, age-standardised rates per 100,000 (and 95% confidence intervals), 2007-09	86
Table 3.1.6	Lung cancer hospitalisation, 25+ years, age-standardised rates per 100,000 (and 95% confidence intervals), 2007-09	86
Table 3.1.7	Female breast cancer hospitalisation, 25+ years, age-standardised rates per 100,000 (and 95% confidence intervals), 2007-09	86
Table 3.1.8	Prostate cancer hospitalisation, 25+ years, age-standardised rates per 100,000 (and 95% confidence intervals), 2007-09	86
Table 3.1.9	Cervical cancer hospitalisation, 25+ years, age-standardised rates per 100,000 (and 95% confidence intervals), 2007-09	86
Table 3.1.10	Colorectal cancer hospitalisation, 25+ years, age-standardised rates per 100,000 (and 95% confidence intervals), 2007-09	87
Table 3.1.11	Melanoma hospitalisations, 25+ years, age-standardised rates per 100,000 (and 95% confidence intervals), 2007-09	87
Table 3.1.12	Unintentional injury hospitalisation, all ages, age-standardised rates per 100,000 (and 95% confidence intervals), 2007-09	87
Table 3.1.13	Self-harm hospitalisation, 5+ years, age-standardised rates per 100,000 (and 95% confidence intervals), 2007-09	87
Table 3.1.14	Unintentional injury hospitalisation, 15-24 years, age-standardised rate per 100,000 (and 95% confidence intervals), 2007-09	88
Table 3.1.15	Ischaemic heart disease hospitalisation, 65+ years, age-standardised rate per 100,000 (and 95% confidence intervals), 2007-09	88
Table 3.1.16	Stroke hospitalisation, 65+ years, age-standardised rate per 100,000 (and 95% confidence intervals), 2007-09	88
Table 3.1.17	Lung cancer hospitalisations, 65+ years, age-standardised rate per 100,000 (and 95% confidence intervals), 2007-09	88
Table 3.1.18	Female breast cancer hospitalisation, 65+ years, age-standardised rate per 100,000 (and 95% confidence intervals), 2007-09	89
Table 3.1.19	Prostate cancer hospitalisation, 65+ years, age-standardised rate per 100,000 (and 95% confidence intervals), 2007-09	89
Table 3.1.20	Cervical cancer hospitalisation, 65+ years, age-standardised rate per 100,000 (and 95% confidence intervals), 2007-09	89
Table 3.1.21	Colorectal cancer hospitalisation, 65+ years, age-standardised rate per 100,000 (and 95% confidence intervals), 2007-09	89
Table 3.1.22	Melanoma hospitalisation, 65+ years, age-standardised rate per 100,000 (and 95% confidence intervals), 2007-09	89
Table 3.1.23	COPD hospitalisation, 65+ years, age-standardised rate per 100,000 (and 95% confidence intervals), 2007-09	90
Table 3.1.24	Diabetes hospitalisations, 15+ years, age-standardised rate per 100,000 (and 95% confidence intervals), 2007-09	90
Table 3.1.25	Diabetes complications - renal failure hospitalisations, 15+ years, age-standardised rate per 100,000 (and 95% confidence intervals), 2007-09	90
Table 3.1.26	Asthma hospitalisations, 15+ years, age-standardised rates per 100,000 (and 95% confidence intervals), 2007-09	90
Table 3.1.27	COPD hospitalisation, 45+ years, age-standardised rates per 100,000 (and 95% confidence intervals), 2007-09	91

Table 3.1.28	Asthma hospitalisation, 0-14 years, age-standardised rates per 100,000 (and 95% confidence intervals), 2007-09	91
Table 3.1.29	Poisoning hospitalisation, 0-14 years, age-standardised rates per 100,000 (and 95% confidence intervals), 2007-09	91
Table 3.1.30	Burns hospitalisation, 0-14 years, age-standardised rates per 100,000 (and 95% confidence intervals), 2007-09	91
Table 3.1.31	Falls hospitalisation, 0-14 years, age-standardised rates per 100,000 (and 95% confidence intervals), 2007-09	92
Table 3.1.32	Falls hospitalisation, 65+ years, age-standardised rates per 100,000 (and 95% confidence intervals), 2007-09	92
Table 3.1.33	Musculoskeletal disease hospitalisation, 65+ years, age-standardised rates per 100,000 (and 95% confidence intervals), 2007-09	92
Table 3.2.1	Leading causes of avoidable hospitalisation, males and females, 0-74 years, 2007-09	93
Table 3.2.2	Leading causes of avoidable hospitalisation, by ethnicity, 0-74 years, 2007-09	93
Table 3.2.3	Leading causes of hospitalisation, males and females, 65+ years, 2007-09	94
Table 3.2.4	Leading causes of hospitalisation, by ethnicity, 65+ years, 2007-09	95
Table 3.2.5	Leading causes of hospitalisation, males and females, 5-14 years, 2007-09	96
Table 3.2.6	Leading causes of hospitalisation, by ethnicity, 5-14 years, 2007-09	97
Table 3.2.7	Leading causes of hospitalisation, males and females, 0-4 years, 2007-09	98
Table 3.2.8	Leading causes of hospitalisation, by ethnicity, 0-4 years, 2007-09	99
Appendix 4	Cancer Registration Tables (2005-2007)	100
Table 4.1.1	Lung cancer registrations, 25+ years, age-standardised rates per 100,000 (and 95% confidence intervals), 2005-07	101
Table 4.1.2	Female breast cancer registrations, 25+ years, age-standardised rates per 100,000 (and 95% confidence intervals), 2005-07	101
Table 4.1.3	Prostate cancer registrations, 25+ years, age-standardised rates per 100,000 (and 95% confidence intervals), 2005-07	101
Table 4.1.4	Cervical cancer registrations, 25+ years, age-standardised rates per 100,000 (and 95% confidence intervals), 2005-07	101
Table 4.1.5	Colorectal cancer registrations, 25+ years, age-standardised rates per 100,000 (and 95% confidence intervals), 2005-07	101
Table 4.1.6	Melanoma registrations, 25+ years, age-standardised rates per 100,000 (and 95% confidence intervals), 2005-07	102
Table 4.1.7	Lung cancer registrations, 65+ years, age-standardised rate per 100,000 (and 95% confidence intervals), 2005-07	102
Table 4.1.8	Female breast cancer registrations, 65+ years, age-standardised rate per 100,000 (and 95% confidence intervals), 2005-07	102
Table 4.1.9	Prostate cancer registrations, 65+ years, age-standardised rate per 100,000 (and 95% confidence intervals), 2005-07	102
Table 4.1.10	Cervical cancer registrations, 65+ years, age-standardised rate per 100,000 (and 95% confidence intervals), 2005-07	102
Table 4.1.11	Colorectal cancer registrations, 65+ years, age-standardised rate per 100,000 (and 95% confidence intervals), 2005-07	103
Table 4.1.12	Melanoma registrations, 65+ years, age-standardised rate per 100,000 (and 95% confidence intervals), 2005-07	103
Appendix 5	ICD-10 Codes	104

Appendix 1

Demographic Tables

Table 1.1.1: Projected Total Population by Age and Sex at 30 June 2007 (2006-Base)

Location	Age Group	2006(Base)			2012			2016			2021			2026			% Population Change 2006-2026					
		Male	Female	Total	Male	Female	Total	Male	Female	Total	Male	Female	Total	Male	Female	Total	Male	Female	Total			
Wairarapa	0-14	4,170	4,120	8,290	3,990	3,890	7,880	3,920	3,800	7,720	3,860	3,690	7,540	3,610	3,450	7,060	-	13.4	-	16.3	-	14.8
	15-64	12,220	12,570	24,790	12,170	12,520	24,670	11,730	12,040	23,780	11,110	11,410	22,510	10,640	10,680	21,320	-	12.9	-	15.0	-	14.0
	65+	2,920	3,590	6,500	3,620	4,150	7,790	4,210	4,730	8,950	4,860	5,380	10,260	5,410	6,120	11,540		85.3		70.5		77.5
	Total	19,310	20,280	39,580	19,780	20,560	40,340	19,860	20,570	40,450	19,830	20,480	40,310	19,660	20,250	39,920		1.8	-	0.1		0.9
New Zealand	0-14	454,960	433,360	888,310	463,530	439,930	903,460	471,020	446,390	917,400	481,280	455,240	936,520	477,070	451,780	928,840		4.9		4.3		4.6
	15-64	1,364,450	1,420,210	2,784,650	1,453,870	1,503,460	2,957,340	1,484,350	1,530,690	3,015,030	1,514,650	1,554,990	3,069,630	1,545,220	1,573,770	3,119,010		13.2		10.8		12.0
	65+	228,930	282,690	511,620	280,080	330,240	610,290	324,050	374,290	698,340	378,790	433,010	811,780	440,280	503,800	944,080		92.3		78.2		84.5
	Total	2,048,340	2,136,260	4,184,580	2,197,480	2,273,630	4,471,090	2,279,420	2,351,370	4,630,770	2,374,720	2,443,240	4,817,930	2,462,570	2,529,350	4,991,930		20.2		18.4		19.3

Table 1.1.2: Projected Total Population Aged 0 Years by Sex at 30 June 2007–26 (2006-Base)

Table 1.1.2: Projected Total Population Aged 0 years by Sex at 30 June 2007-26 (2006-base)																					
	2006(Base)			2012			2016			2021			2026			% Population Change 2006-2026					
	Male	Female	Total	Male	Female	Total	Male	Female	Total	Male	Female	Total	Male	Female	Total	Male	Female	Total			
Wairarapa	250	260	510	260	250	510	250	230	480	230	220	460	220	210	430	-	12.0	-	19.2	-	15.7
New Zealand	30,150	28,910	59,060	31,830	30,190	62,020	31,380	29,760	61,140	31,380	29,750	61,130	31,500	29,870	61,360		4.5		3.3		3.9

Table 1.1.3: Projected Total Population Aged 1-4 Years by Sex at 30 June 2007–26 (2006-Base)

	2006(Base)			2012			2016			2021			2026			% Population Change 2006-2026					
	Male	Female	Total	Male	Female	Total	Male	Female	Total	Male	Female	Total	Male	Female	Total	Male	Female	Total			
Wairarapa	1,020	1,020	2,040	1,130	1,070	2,200	1,050	990	2,040	990	940	1,920	940	890	1,840	-	7.8	-	12.7	-	9.8
New Zealand	116,060	110,880	226,940	130,230	122,710	252,940	126,860	120,240	247,090	125,820	119,240	245,060	126,140	119,520	245,660		8.7		7.8		8.2

Table 1.1.4: Projected Total Population Aged 5-9 Years by Sex at 30 June 2007–26 (2006-Base)

	2006(Base)			2012			2016			2021			2026			% Population Change 2006-2026					
	Male	Female	Total	Male	Female	Total	Male	Female	Total	Male	Female	Total	Male	Female	Total	Male	Female	Total			
Wairarapa	1,380	1,350	2,730	1,290	1,290	2,580	1,400	1,320	2,720	1,280	1,220	2,500	1,210	1,150	2,350	-	12.3	-	14.8	-	13.9
New Zealand	149,230	142,650	291,880	151,640	144,070	295,710	163,170	153,990	317,160	159,530	151,110	310,640	158,510	150,120	308,630		6.2		5.2		5.7

Table 1.1.5: Projected Total Population Aged 10-14 Years by Sex at 30 June 2007–26 (2006-Base)

	2006(Base)			2012			2016			2021			2026			% Population Change 2006-2026					
	Male	Female	Total	Male	Female	Total	Male	Female	Total	Male	Female	Total	Male	Female	Total	Male	Female	Total			
Wairarapa	1,520	1,490	3,010	1,310	1,280	2,590	1,220	1,260	2,480	1,360	1,310	2,660	1,240	1,200	2,440	-	18.4	-	19.5	-	18.9
New Zealand	159,520	150,920	310,430	149,830	142,960	292,790	149,610	142,400	292,010	164,550	155,140	319,690	160,920	152,270	313,190		0.9		0.9		0.9

Table 1.1.6: Projected Total Population Aged 15-19 Years by Sex at 30 June 2007–26 (2006-Base)

	2006(Base)			2012			2016			2021			2026			% Population Change 2006-2026					
	Male	Female	Total	Male	Female	Total	Male	Female	Total	Male	Female	Total	Male	Female	Total	Male	Female	Total			
Wairarapa	1,440	1,330	2,770	1,310	1,220	2,530	1,150	1,060	2,200	1,030	980	2,010	1,170	1,030	2,200	-	18.8	-	22.6	-	20.6
New Zealand	159,400	154,160	313,560	160,800	153,760	314,560	154,110	148,300	302,410	152,660	146,680	299,340	167,590	159,430	327,020		5.1		3.4		4.3

Table 1.1.7: Projected Total Population Aged 20-24 Years by Sex at 30 June 2007–26 (2006-Base)

	2006(Base)			2012			2016			2021			2026			% Population Change 2006-2026		
	Male	Female	Total	Male	Female	Total	Male	Female	Total	Male	Female	Total	Male	Female	Total	Male	Female	Total
Wairarapa	890	790	1,680	1,090	1,010	2,100	980	880	1,860	800	720	1,510	680	640	1,320	-	23.6	- 19.0 - 21.4
New Zealand	145,850	145,330	291,180	169,800	160,880	330,690	168,800	159,910	328,710	159,270	152,430	311,690	157,870	150,830	308,700	8.2	3.8	6.0

Table 1.1.8: Projected Total Population Aged 25-29 Years by Sex at 30 June 2007–26 (2006-Base)

	2006(Base)			2012			2016			2021			2026			% Population Change 2006-2026		
	Male	Female	Total	Male	Female	Total	Male	Female	Total	Male	Female	Total	Male	Female	Total	Male	Female	Total
Wairarapa	800	890	1,690	900	840	1,730	1,080	1,040	2,120	970	930	1,900	790	770	1,560	-	1.3	- 13.5 - 7.7
New Zealand	126,770	133,600	260,370	150,020	150,210	300,230	165,090	158,620	323,710	167,730	160,800	328,530	158,300	153,340	311,640	24.9	14.8	19.7

Table 1.1.9: Projected Total Population Aged 30-34 Years by Sex at 30 June 2007–26 (2006-Base)

	2006(Base)			2012			2016			2021			2026			% Population Change 2006-2026		
	Male	Female	Total	Male	Female	Total	Male	Female	Total	Male	Female	Total	Male	Female	Total	Male	Female	Total
Wairarapa	1,020	1,120	2,150	870	1,010	1,880	940	940	1,880	1,120	1,140	2,260	1,020	1,020	2,040	-	-	8.9 - 5.1
New Zealand	136,320	149,700	286,010	137,460	145,930	283,390	152,120	156,340	308,450	169,600	165,430	335,030	172,310	167,630	339,940	26.4	12.0	18.9

Table 1.1.10: Projected Total Population Aged 35-39 Years by Sex at 30 June 2007–26 (2006-Base)

	2006(Base)			2012			2016			2021			2026			% Population Change 2006-2026		
	Male	Female	Total	Male	Female	Total	Male	Female	Total	Male	Female	Total	Male	Female	Total	Male	Female	Total
Wairarapa	1,210	1,370	2,580	1,050	1,080	2,130	900	1,020	1,930	980	970	1,950	1,170	1,160	2,330	-	3.3	- 15.3 - 9.7
New Zealand	149,140	163,430	312,560	136,360	149,500	285,860	136,720	146,490	283,210	154,840	159,360	314,200	172,320	168,470	340,790	15.5	3.1	9.0

Table 1.1.11: Projected Total Population Aged 40-44 Years by Sex at 30 June 2007–26 (2006-Base)

	2006(Base)			2012			2016			2021			2026			% Population Change 2006-2026		
	Male	Female	Total	Male	Female	Total	Male	Female	Total	Male	Female	Total	Male	Female	Total	Male	Female	Total
Wairarapa	1,380	1,450	2,830	1,260	1,400	2,650	1,120	1,170	2,290	950	1,040	1,990	1,030	980	2,010	-	25.4	- 32.4 - 29.0
New Zealand	155,940	166,540	322,490	151,430	166,140	317,570	141,000	155,280	296,280	137,690	147,630	285,320	155,770	160,510	316,290	-	0.1	- 3.6 - 1.9

Table 1.1.12: Projected Total Population Aged 45-49 Years by Sex at 30 June 2007–26 (2006-Base)

	2006(Base)			2012			2016			2021			2026			% Population Change 2006-2026		
	Male	Female	Total	Male	Female	Total	Male	Female	Total	Male	Female	Total	Male	Female	Total	Male	Female	Total
Wairarapa	1,470	1,590	3,060	1,330	1,380	2,710	1,270	1,370	2,640	1,140	1,150	2,290	970	1,020	1,990	-	34.0	- 35.8 - 35.0
New Zealand	149,120	156,040	305,160	152,810	163,480	316,290	149,650	163,730	313,380	139,930	154,200	294,120	136,740	146,680	283,430	-	8.3	- 6.0 - 7.1

Table 1.1.13: Projected Total Population Aged 50-54 Years by Sex at 30 June 2007–26 (2006-Base)

	2006(Base)			2012			2016			2021			2026			% Population Change 2006-2026		
	Male	Female	Total	Male	Female	Total	Male	Female	Total	Male	Female	Total	Male	Female	Total	Male	Female	Total
Wairarapa	1,450	1,460	2,910	1,450	1,610	3,060	1,380	1,440	2,830	1,270	1,380	2,650	1,140	1,160	2,300	-	21.4	- 20.5 - 21.0
New Zealand	129,930	133,720	263,650	149,430	157,770	307,200	151,890	162,460	314,350	146,550	160,920	307,480	137,060	151,570	288,630	5.5	13.3	9.5

Table 1.1.14: Projected Total Population Aged 55-59 Years by Sex at 30 June 2007–26 (2006-Base)

	2006(Base)			2012			2016			2021			2026			% Population Change 2006-2026		
	Male	Female	Total	Male	Female	Total	Male	Female	Total	Male	Female	Total	Male	Female	Total	Male	Female	Total
Wairarapa	1,410	1,430	2,830	1,470	1,510	2,980	1,460	1,620	3,080	1,390	1,460	2,850	1,270	1,410	2,680	-	9.9	- 1.4 - 5.3
New Zealand	120,080	122,930	243,010	129,440	134,870	264,310	142,290	150,520	292,810	148,060	159,630	307,690	143,050	158,280	301,330	19.1	28.8	24.0

Table 1.1.15: Projected Total Population Aged 60-64 Years by Sex at 30 June 2007–26 (2006-Base)

	2006(Base)			2012			2016			2021			2026			% Population Change 2006-2026		
	Male	Female	Total	Male	Female	Total	Male	Female	Total	Male	Female	Total	Male	Female	Total	Male	Female	Total
Wairarapa	1,150	1,140	2,290	1,440	1,460	2,900	1,450	1,500	2,950	1,460	1,640	3,100	1,400	1,490	2,890	21.7	30.7	26.2
New Zealand	91,900	94,760	186,660	116,320	120,920	237,240	122,680	129,040	251,720	138,320	147,910	286,230	144,210	157,030	301,240	56.9	65.7	61.4

Table 1.1.16: Projected Total Population Aged 65-69 Years by Sex at 30 June 2007–26 (2006-Base)

	2006(Base)			2012			2016			2021			2026			% Population Change 2006-2026		
	Male	Female	Total	Male	Female	Total	Male	Female	Total	Male	Female	Total	Male	Female	Total	Male	Female	Total
Wairarapa	950	1,000	1,950	1,180	1,180	2,350	1,390	1,430	2,820	1,430	1,480	2,920	1,450	1,620	3,070	52.6	62.0	57.4
New Zealand	75,620	79,910	155,530	93,080	97,750	190,820	111,140	117,390	228,530	117,740	125,610	243,350	133,120	144,170	277,290	76.0	80.4	78.3

Table 1.1.17: Projected Total Population Aged 70-74 Years by Sex at 30 June 2007–26 (2006-Base)

	2006(Base)			2012			2016			2021			2026			% Population Change 2006-2026		
	Male	Female	Total	Male	Female	Total	Male	Female	Total	Male	Female	Total	Male	Female	Total	Male	Female	Total
Wairarapa	760	760	1,520	950	1,020	1,970	1,080	1,110	2,190	1,320	1,390	2,710	1,370	1,450	2,820	80.3	90.8	85.5
New Zealand	57,380	62,790	120,170	73,260	79,300	152,560	81,400	87,480	168,880	103,430	111,450	214,870	110,220	119,710	229,930	92.1	90.7	91.3

Table 1.1.18: Projected Total Population Aged 75-79 Years by Sex at 30 June 2007–26 (2006-Base)

	2006(Base)			2012			2016			2021			2026			% Population Change 2006-2026		
	Male	Female	Total	Male	Female	Total	Male	Female	Total	Male	Female	Total	Male	Female	Total	Male	Female	Total
Wairarapa	610	770	1,370	700	710	1,420	810	900	1,720	980	1,020	2,000	1,190	1,290	2,480	95.1	67.5	81.0
New Zealand	47,570	56,030	103,600	50,280	57,860	108,140	60,630	68,560	129,190	71,550	79,900	151,460	91,620	102,350	193,970	92.6	82.7	87.2

Table 1.1.19: Projected Total Population Aged 80-84 Years by Sex at 30 June 2007–26 (2006-Base)

Table 1.1.1.3: Projected Total Population Aged 65+ Years by Sex at 30 June 2007 to 2026 (2006 base)																		
	2006(Base)			2012			2016			2021			2026			% Population Change 2006-2026		
	Male	Female	Total	Male	Female	Total	Male	Female	Total	Male	Female	Total	Male	Female	Total	Male	Female	Total
Wairarapa	380	560	940	460	630	1,100	530	590	1,110	640	770	1,420	780	880	1,670	105.3	57.1	77.7
New Zealand	30,180	44,000	74,180	36,850	46,670	83,520	38,390	47,390	85,780	48,240	58,280	106,510	57,700	68,660	126,360	91.2	56.0	70.3

Table 1.1.20: Projected Total Population Aged 85-89 Years by Sex at 30 June 2007–26 (2006-Base)

	2006(Base)			2012			2016			2021			2026			% Population Change 2006-2026		
	Male	Female	Total	Male	Female	Total	Male	Female	Total	Male	Female	Total	Male	Female	Total	Male	Female	Total
Wairarapa	170	330	500	240	390	630	280	430	720	320	430	750	420	550	970	147.1	66.7	94.0
New Zealand	13,160	25,920	39,080	19,190	30,990	50,170	22,720	32,900	55,620	24,810	34,280	59,090	32,180	43,160	75,340	144.5	66.5	92.8

Table 1.1.21: Projected Total Population Aged 90+ Years by Sex at 30 June 2007–26 (2006-Base)

	2006(Base)			2012			2016			2021			2026			% Population Change 2006-2026		
	Male	Female	Total	Male	Female	Total	Male	Female	Total	Male	Female	Total	Male	Female	Total	Male	Female	Total
Wairarapa	50	170	220	90	220	320	120	270	390	170	290	460	200	330	530	300.0	94.1	140.9
New Zealand	5,020	14,040	19,060	7,420	17,670	25,080	9,770	20,570	30,340	13,020	23,490	36,500	15,440	25,750	41,190	207.6	83.4	116.1

Table 1.1.22: Projected Total Population by Sex at 30 June 2007–26 (2006-Base)

	2006(Base)			2012			2016			2021			2026			% Population Change 2006-2026		
	Male	Female	Total	Male	Female	Total	Male	Female	Total	Male	Female	Total	Male	Female	Total	Male	Female	Total
Wairarapa	19,300	20,300	39,600	19,800	20,600	40,300	19,900	20,600	40,500	19,800	20,500	40,300	19,700	20,300	39,900	2.1	-	0.8
New Zealand	2,048,300	2,136,200	4,184,600	2,197,500	2,273,600	4,471,100	2,279,400	2,351,400	4,630,800	2,374,700	2,443,200	4,817,900	2,462,600	2,529,300	4,991,900	20.2	18.4	19.3

NOTE: Owing to rounding, individual figures do not always sum to the totals shown.

These projections are: Medium Projection : Assuming Medium Fertility, Medium Mortality, and Medium Migration

These projections were derived in September 2010.

Source: Statistics New Zealand

Population Projections

Prepared for Ministry of Health

Ref No: ROM27819

Table 1.2.1: Projected Māori Population by Age and Sex at 30 June 2007 (2006-Base)

Location	Age Group	2006(Base)			2012			2016			2021			2026			% Population Change 2006-2026		
		Male	Female	Total	Male	Female	Total	Male	Female	Total	Male	Female	Total	Male	Female	Total	Male	Female	Total
Wairarapa	0-14	1,080	1,080	2,160	1,120	1,090	2,210	1,160	1,150	2,310	1,280	1,200	2,480	1,270	1,210	2,470	17.6	12.0	14.4
	15-64	1,660	1,820	3,480	1,790	1,970	3,760	1,830	1,990	3,830	1,820	2,030	3,850	1,940	2,090	4,010	16.9	14.8	15.2
	65+	150	160	310	160	190	380	220	230	440	250	280	540	310	360	670	106.7	125.0	116.1
	Total	2,890	3,060	5,950	3,070	3,250	6,350	3,210	3,370	6,580	3,350	3,510	6,870	3,520	3,660	7,150	21.8	19.6	20.2
New Zealand	0-14	110,480	104,810	215,310	119,900	114,160	234,070	126,030	119,990	246,030	133,180	126,750	259,920	132,290	125,860	258,150	19.7	20.1	19.9
	15-64	183,640	199,700	383,320	200,480	215,580	416,040	210,230	224,440	434,680	220,480	233,230	453,710	236,750	246,600	483,350	28.9	23.5	26.1
	65+	11,680	14,010	25,710	15,340	18,520	33,860	18,920	22,970	41,880	24,150	29,520	53,660	30,830	38,330	69,150	164.0	173.6	169.0
	Total	305,800	318,520	624,340	335,720	348,260	683,970	355,180	367,400	722,590	377,810	389,500	767,290	399,870	410,790	810,650	30.8	29.0	29.8

Table 1.2.2: Projected Māori Population Aged 0 Years by Sex at 30 June 2007(2006-Base)

	2006(Base)			2012			2016			2021			2026			% Population Change 2006-2026		
	Male	Female	Total	Male	Female	Total	Male	Female	Total	Male	Female	Total	Male	Female	Total	Male	Female	Total
Wairarapa	70	80	150	90	80	170	90	80	170	90	80	170	90	90	180	28.6	12.5	20.0
New Zealand	8,070	7,840	15,920	9,220	8,750	17,980	9,080	8,620	17,700	9,050	8,590	17,640	9,310	8,830	18,140	15.4	12.6	13.9

Table 1.2.3: Projected Māori Population Aged 1-4 Years by Sex at 30 June 2007 (2006-Base)

	2006(Base)			2012			2016			2021			2026			% Population Change 2006-2026		
	Male	Female	Total	Male	Female	Total	Male	Female	Total	Male	Female	Total	Male	Female	Total	Male	Female	Total
Wairarapa	250	270	520	350	340	690	350	330	680	350	330	680	350	330	680	40.0	22.2	30.8
New Zealand	29,390	27,740	57,130	37,050	35,200	72,250	36,240	34,420	70,660	35,660	33,860	69,510	36,160	34,320	70,480	23.0	23.7	23.4

Table 1.2.4: Projected Māori Population Aged 5-9 Years by Sex at 30 June 2007(2006-Base)

	2006(Base)			2012			2016			2021			2026			% Population Change 2006-2026		
	Male	Female	Total	Male	Female	Total	Male	Female	Total	Male	Female	Total	Male	Female	Total	Male	Female	Total
Wairarapa	370	370	740	340	360	700	430	410	840	420	400	820	420	400	820	13.5	8.1	10.8
New Zealand	36,500	34,900	71,410	38,540	36,750	75,290	45,430	43,250	88,690	44,370	42,230	86,600	43,760	41,640	85,410	19.9	19.3	19.6

Table 1.2.5: Projected Māori Population Aged 10-14 Years by Sex at 30 June 2007 (2006-Base)

	2006(Base)			2012			2016			2021			2026			% Population Change 2006-2026		
	Male	Female	Total	Male	Female	Total	Male	Female	Total	Male	Female	Total	Male	Female	Total	Male	Female	Total
Wairarapa	390	360	750	340	310	650	290	330	620	420	390	810	410	390	790	5.1	8.3	5.3
New Zealand	36,520	34,330	70,850	35,090	33,460	68,550	35,280	33,700	68,980	44,100	42,070	86,170	43,060	41,070	84,120	17.9	19.6	18.7

Table 1.2.6: Projected Māori Population Aged 15-19 Years by Sex at 30 June 2007 (2006-Base)

	2006(Base)			2012			2016			2021			2026			% Population Change 2006-2026		
	Male	Female	Total	Male	Female	Total	Male	Female	Total	Male	Female	Total	Male	Female	Total	Male	Female	Total
Wairarapa	320	310	630	350	360	710	320	320	640	260	290	560	380	360	740	18.8	16.1	17.5
New Zealand	32,900	33,090	65,980	34,100	32,300	66,390	33,530	32,150	65,680	33,610	32,080	65,690	42,170	40,200	82,370	28.2	21.5	24.8

Table 1.2.7: Projected Māori Population Aged 20-24 Years by Sex at 30 June 2007(2006-Base)

	2006(Base)			2012			2016			2021			2026			% Population Change 2006-2026		
	Male	Female	Total	Male	Female	Total	Male	Female	Total	Male	Female	Total	Male	Female	Total	Male	Female	Total
Wairarapa	200	210	410	290	280	560	300	280	580	260	270	530	210	240	450	5.0	14.3	9.8
New Zealand	24,200	25,900	50,090	31,190	30,640	61,830	32,070	29,740	61,810	30,950	29,310	60,250	31,030	29,250	60,280	28.2	12.9	20.3

Table 1.2.8: Projected Māori Population Aged 25-29 Years by Sex at 30 June 2007 (2006-Base)

	2006(Base)			2012			2016			2021			2026			% Population Change 2006-2026		
	Male	Female	Total	Male	Female	Total	Male	Female	Total	Male	Female	Total	Male	Female	Total	Male	Female	Total
Wairarapa	170	200	370	160	190	350	230	240	470	270	260	530	240	240	480	41.2	20.0	29.7
New Zealand	20,620	22,960	43,580	21,930	23,830	45,750	27,180	27,580	54,760	29,110	27,190	56,310	28,040	26,780	54,820	36.0	16.6	25.8

Table 1.2.9: Projected Māori Population Aged 30-34 Years by Sex at 30 June 2007 (2006-Base)

	2006(Base)			2012			2016			2021			2026			% Population Change 2006-2026		
	Male	Female	Total	Male	Female	Total	Male	Female	Total	Male	Female	Total	Male	Female	Total	Male	Female	Total
Wairarapa	170	180	350	160	180	340	160	180	330	220	230	450	260	250	500	52.9	38.9	42.9
New Zealand	20,280	23,040	43,320	19,270	21,750	41,020	19,920	22,330	42,250	25,890	26,720	52,610	27,800	26,340	54,150	37.1	14.3	25.0

Table 1.2.10: Projected Māori Population Aged 35-39 Years by Sex at 30 June 2007 (2006-Base)

	2006(Base)			2012			2016			2021			2026			% Population Change 2006-2026		
	Male	Female	Total	Male	Female	Total	Male	Female	Total	Male	Female	Total	Male	Female	Total	Male	Female	Total
Wairarapa	150	190	350	150	160	310	140	180	320	150	170	320	210	220	430	40.0	15.8	22.9
New Zealand	19,940	22,610	42,550	18,780	21,830	40,610	18,390	21,360	39,750	19,130	21,750	40,880	24,990	26,070	51,060	25.3	15.3	20.0

Table 1.2.11: Projected Māori Population Aged 40-44 Years by Sex at 30 June 2007 (2006-Base)

	2006(Base)			2012			2016			2021			2026			% Population Change 2006-2026		
	Male	Female	Total	Male	Female	Total	Male	Female	Total	Male	Female	Total	Male	Female	Total	Male	Female	Total
Wairarapa	180	220	390	140	190	340	150	160	310	140	170	300	140	160	300	- 22.2	- 27.3	- 23.1
New Zealand	19,170	21,360	40,530	19,120	22,160	41,280	18,490	21,590	40,070	17,590	20,680	38,270	18,330	21,080	39,410	- 4.4	- 1.3	- 2.8

Table 1.2.12: Projected Māori Population Aged 45-49 Years by Sex at 30 June 2007 (2006-Base)

	2006(Base)			2012			2016			2021			2026			% Population Change 2006-2026		
	Male	Female	Total	Male	Female	Total	Male	Female	Total	Male	Female	Total	Male	Female	Total	Male	Female	Total
Wairarapa	160	190	350	150	190	340	130	170	300	140	150	290	130	160	280	- 18.8	- 15.8	- 20.0
New Zealand	16,760	18,590	35,350	18,010	20,280	38,290	18,040	20,990	39,040	17,620	20,820	38,440	16,770	19,950	36,720	0.1	7.3	3.9

Table 1.2.13: Projected Māori Population Aged 50-54 Years by Sex at 30 June 2007 (2006-Base)

	2006(Base)			2012			2016			2021			2026			% Population Change 2006-2026		
	Male	Female	Total	Male	Female	Total	Male	Female	Total	Male	Female	Total	Male	Female	Total	Male	Female	Total
Wairarapa	140	130	270	150	190	340	160	190	350	120	160	280	130	140	270	- 7.1	7.7	-
New Zealand	12,930	13,930	26,860	16,240	18,560	34,800	17,130	19,620	36,750	17,090	20,150	37,240	16,720	20,010	36,720	29.3	43.6	36.7

Table 1.2.14: Projected Māori Population Aged 55-59 Years by Sex at 30 June 2007 (2006-Base)

	2006(Base)			2012			2016			2021			2026			% Population Change 2006-2026		
	Male	Female	Total	Male	Female	Total	Male	Female	Total	Male	Female	Total	Male	Female	Total	Male	Female	Total
Wairarapa	100	120	210	140	130	270	130	160	300	140	180	320	110	150	260	10.0	25.0	23.8
New Zealand	10,070	10,860	20,930	12,390	13,760	26,140	14,630	16,810	31,440	16,040	18,710	34,750	16,070	19,260	35,330	59.6	77.3	68.8

Table 1.2.15: Projected Māori Population Aged 60-64 Years by Sex at 30 June 2007 (2006-Base)

	2006(Base)			2012			2016			2021			2026			% Population Change 2006-2026		
	Male	Female	Total	Male	Female	Total	Male	Female	Total	Male	Female	Total	Male	Female	Total	Male	Female	Total
Wairarapa	70	70	150	100	100	200	110	110	230	120	150	270	130	170	300	85.7	142.9	100.0
New Zealand	6,770	7,360	14,130	9,450	10,470	19,930	10,850	12,270	23,130	13,450	15,820	29,270	14,830	17,660	32,490	119.1	139.9	129.9

Table 1.2.16: Projected Māori Population Aged 65-69 Years by Sex at 30 June 2007 (2006-Base)

	2006(Base)			2012			2016			2021			2026			% Population Change 2006-2026		
	Male	Female	Total	Male	Female	Total	Male	Female	Total	Male	Female	Total	Male	Female	Total	Male	Female	Total
Wairarapa	60	60	120	60	80	140	80	100	170	100	100	200	110	140	250	83.3	133.3	108.3
New Zealand	5,410	5,930	11,350	6,200	7,030	13,240	8,000	9,180	17,180	9,690	11,250	20,930	12,110	14,580	26,690	123.8	145.9	135.2

Table 1.2.17: Projected Māori Population Aged 70-74 Years by Sex at 30 June 2007 (2006-Base)

	2006(Base)			2012			2016			2021			2026			% Population Change 2006-2026		
	Male	Female	Total	Male	Female	Total	Male	Female	Total	Male	Female	Total	Male	Female	Total	Male	Female	Total
Wairarapa	60	40	100	40	50	100	60	60	110	60	80	150	90	90	180	50.0	125.0	80.0
New Zealand	3,350	3,780	7,140	4,700	5,300	10,000	4,940	5,790	10,730	6,820	8,070	14,890	8,370	9,980	18,350	149.9	164.0	157.0

Table 1.2.18: Projected Māori Population Aged 75-79 Years by Sex at 30 June 2007 (2006-Base)

	2006(Base)			2012			2016			2021			2026			% Population Change 2006-2026		
	Male	Female	Total	Male	Female	Total	Male	Female	Total	Male	Female	Total	Male	Female	Total	Male	Female	Total
Wairarapa	20	30	50	40	30	80	40	40	80	40	50	90	50	70	120	150.0	133.3	140.0
New Zealand	1,810	2,380	4,200	2,590	3,230	5,820	3,470	4,200	7,670	3,930	4,830	8,760	5,540	6,830	12,360	206.1	187.0	194.3

Table 1.2.19: Projected Māori Population Aged 80-84 Years by Sex at 30 June 2007 (2006-Base)

	2006(Base)			2012			2016			2021			2026			% Population Change 2006-2026		
	Male	Female	Total	Male	Female	Total	Male	Female	Total	Male	Female	Total	Male	Female	Total	Male	Female	Total
Wairarapa	10	20	30	10	20	40	30	20	50	30	30	60	30	30	60	200.0	50.0	100.0
New Zealand	780	1,230	2,010	1,360	1,910	3,270	1,710	2,280	3,990	2,430	3,210	5,640	2,830	3,770	6,600	262.8	206.5	228.4

Table 1.2.20: Projected Māori Population Aged 85-89 Years by Sex at 30 June 2007 (2006-Base)

	2006(Base)			2012			2016			2021			2026			% Population Change 2006-2026		
	Male	Female	Total	Male	Female	Total	Male	Female	Total	Male	Female	Total	Male	Female	Total	Male	Female	Total
Wairarapa	-	-	-	10	10	20	10	10	20	20	10	30	20	20	40	/	/	/
New Zealand	280	530	810	390	780	1,170	630	1,090	1,710	970	1,480	2,450	1,450	2,160	3,610	417.9	307.5	345.7

Table 1.2.21: Projected Māori Population Aged 90+ Years by Sex at 30 June 2007 (2006-Base)

	2006(Base)			2012			2016			2021			2026			% Population Change 2006-2026		
	Male	Female	Total	Male	Female	Total	Male	Female	Total	Male	Female	Total	Male	Female	Total	Male	Female	Total
Wairarapa	-	10	10	-	-	-	-	-	10	-	10	10	10	10	20	/	-	100.0
New Zealand	50	160	200	100	270	360	170	430	600	310	680	990	530	1,010	1,540	960.0	531.3	670.0

Table 1.2.22: Projected Māori Population by Sex at 30 June 2007 (2006-Base)

	2006(Base)			2012			2016			2021			2026			% Population Change 2006-2026		
	Male	Female	Total	Male	Female	Total	Male	Female	Total	Male	Female	Total	Male	Female	Total	Male	Female	Total
Wairarapa	2,890	3,060	5,950	3,090	3,260	6,350	3,210	3,380	6,590	3,350	3,520	6,870	3,490	3,660	7,150	20.8	19.6	20.2
New Zealand	305,800	318,500	624,300	335,700	348,300	684,000	355,200	367,400	722,600	377,800	389,500	767,300	399,900	410,800	810,700	30.8	29.0	29.9

NOTE: Owing to rounding, individual figures do not always sum to the totals shown.

These projections are: Medium Projection : Assuming Medium Fertility, Medium Mortality, and Medium Migration

These projections were derived in September 2010.

Source: Statistics New Zealand

Population Projections

Prepared for Ministry of Health

Ref No: ROM27819

Table 1.3.1: Projected Non Māori Population by Age and Sex at 30 June 2007 (2006-Base)

Location	Age Group	2006(Base)			2012			2016			2021			2026			% Population Change 2006-2026			
		Male	Female	Total	Male	Female	Total	Male	Female	Total	Male	Female	Total	Male	Female	Total	Male	Female	Total	
Wairarapa	0-14	3,090	3,040	6,130	2,870	2,800	5,670	2,760	2,650	5,410	2,580	2,490	5,060	2,340	2,240	4,590	-	24.3	-	25.1
	15-64	10,560	10,750	21,310	10,380	10,550	20,910	9,900	10,050	19,950	9,290	9,380	18,660	8,700	8,590	17,310	-	17.6	-	18.8
	65+	2,770	3,430	6,190	3,460	3,960	7,410	3,990	4,500	8,510	4,610	5,100	9,720	5,100	5,760	10,870		84.1		75.6
	Total	16,420	17,220	33,630	16,710	17,310	33,990	16,650	17,200	33,870	16,480	16,970	33,440	16,140	16,590	32,770	-	1.7	-	2.6
New Zealand	0-14	344,480	328,550	673,000	343,630	325,770	669,390	344,990	326,400	671,370	348,100	328,490	676,600	344,780	325,920	670,690		0.1	-	0.3
	15-64	1,180,810	1,220,510	2,401,330	1,253,390	1,287,880	2,541,300	1,274,120	1,306,250	2,580,350	1,294,170	1,321,760	2,615,920	1,308,470	1,327,170	2,635,660		10.8		9.8
	65+	217,250	268,680	485,910	264,740	311,720	576,430	305,130	351,320	656,460	354,640	403,490	758,120	409,450	465,470	874,930		88.5		80.1
	Total	1,742,540	1,817,740	3,560,240	1,861,760	1,925,370	3,787,120	1,924,240	1,983,970	3,908,180	1,996,910	2,053,740	4,050,640	2,062,700	2,118,560	4,181,280		18.4		17.4

Table 1.3.2: Projected Non Māori Population Aged 0 Years by Sex at 30 June 2007–26 (2006-Base)

	2006(Base)			2012			2016			2021			2026			% Population Change 2006-2026					
	Male	Female	Total	Male	Female	Total	Male	Female	Total	Male	Female	Total	Male	Female	Total	Male	Female	Total			
Wairarapa	180	180	360	170	170	340	160	150	310	140	140	290	130	120	250	-	27.8	-	33.3	-	30.6
New Zealand	22,080	21,070	43,140	22,610	21,440	44,040	22,300	21,140	43,440	22,330	21,160	43,490	22,190	21,040	43,220		0.5	-	0.1		0.2

Table 1.3.3: Projected Non Māori Population Aged 1-4 Years by Sex at 30 June 2007–26 (2006-Base)

	2006(Base)			2012			2016			2021			2026			% Population Change 2006-2026					
	Male	Female	Total	Male	Female	Total	Male	Female	Total	Male	Female	Total	Male	Female	Total	Male	Female	Total			
Wairarapa	770	750	1,520	780	730	1,510	700	660	1,360	640	610	1,240	590	560	1,160	-	23.4	-	25.3	-	23.7
New Zealand	86,670	83,140	169,810	93,180	87,510	180,690	90,620	85,820	176,430	90,160	85,380	175,550	89,980	85,200	175,180		3.8		2.5		3.2

Table 1.3.4: Projected Non Māori Population Aged 5-9 Years by Sex at 30 June 2007–26 (2006-Base)

	2006(Base)			2012			2016			2021			2026			% Population Change 2006-2026					
	Male	Female	Total	Male	Female	Total	Male	Female	Total	Male	Female	Total	Male	Female	Total	Male	Female	Total			
Wairarapa	1,010	980	1,990	950	930	1,880	970	910	1,880	860	820	1,680	790	750	1,530	-	21.8	-	23.5	-	23.1
New Zealand	112,730	107,750	220,470	113,100	107,320	220,420	117,740	110,740	228,470	115,160	108,880	224,040	114,750	108,480	223,220		1.8		0.7		1.2

Table 1.3.5: Projected Non Māori Population Aged 10-14 Years by Sex at 30 June 2007–26 (2006-Base)

	2006(Base)			2012			2016			2021			2026			% Population Change 2006-2026					
	Male	Female	Total	Male	Female	Total	Male	Female	Total	Male	Female	Total	Male	Female	Total	Male	Female	Total			
Wairarapa	1,130	1,130	2,260	970	970	1,940	930	930	1,860	940	920	1,850	830	810	1,650	-	26.5	-	28.3	-	27.0
New Zealand	123,000	116,590	239,580	114,740	109,500	224,240	114,330	108,700	223,030	120,450	113,070	233,520	117,860	111,200	229,070	-	4.2	-	4.6	-	4.4

Table 1.3.6: Projected Non Māori Population Aged 15-19 Years by Sex at 30 June 2007–26 (2006-Base)

Table 2.5.6: Projected Non Māori Population Aged 15-19 Years by Sex at 30 June 2007-26 (2006 base)																					
	2006(Base)			2012			2016			2021			2026			% Population Change 2006-2026					
	Male	Female	Total	Male	Female	Total	Male	Female	Total	Male	Female	Total	Male	Female	Total	Male	Female	Total			
Wairarapa	1,120	1,020	2,140	960	860	1,820	830	740	1,560	770	690	1,450	790	670	1,460	-	3.4	-	3.1	-	3.2
New Zealand	126,500	121,070	247,580	126,700	121,460	248,170	120,580	116,150	236,730	119,050	114,600	233,650	125,420	119,230	244,650	-	0.9	-	1.5	-	1.2

Table 1.3.7: Projected Non Māori Population Aged 20-24 Years by Sex at 30 June 2007–26 (2006-Base)

	2006(Base)			2012			2016			2021			2026			% Population Change 2006-2026		
	Male	Female	Total	Male	Female	Total	Male	Female	Total	Male	Female	Total	Male	Female	Total	Male	Female	Total
Wairarapa	690	580	1,270	800	730	1,540	680	600	1,280	540	450	980	470	400	870	-	31.9	- 31.0 - 31.5
New Zealand	121,650	119,430	241,090	138,610	130,240	268,860	136,730	130,170	266,900	128,320	123,120	251,440	126,840	121,580	248,420	4.3	1.8	3.0

Table 1.3.8: Projected Non Māori Population Aged 25-29 Years by Sex at 30 June 2007–26 (2006-Base)

	2006(Base)			2012			2016			2021			2026			% Population Change 2006-2026		
	Male	Female	Total	Male	Female	Total	Male	Female	Total	Male	Female	Total	Male	Female	Total	Male	Female	Total
Wairarapa	630	690	1,320	740	650	1,380	850	800	1,650	700	670	1,370	550	530	1,080	-	12.7	- 23.2 - 18.2
New Zealand	106,150	110,640	216,790	128,090	126,380	254,480	137,910	131,040	268,950	138,620	133,610	272,220	130,260	126,560	256,820	22.7	14.4	18.5

Table 1.3.9: Projected Non Māori Population Aged 30-34 Years by Sex at 30 June 2007–26 (2006-Base)

	2006(Base)			2012			2016			2021			2026			% Population Change 2006-2026		
	Male	Female	Total	Male	Female	Total	Male	Female	Total	Male	Female	Total	Male	Female	Total	Male	Female	Total
Wairarapa	850	940	1,800	710	830	1,540	780	760	1,550	900	910	1,810	760	770	1,540	-	10.6	- 18.1 - 14.4
New Zealand	116,040	126,660	242,690	118,190	124,180	242,370	132,200	134,010	266,200	143,710	138,710	282,420	144,510	141,290	285,790	24.5	11.6	17.8

Table 1.3.10: Projected Non Māori Population Aged 35-39 Years by Sex at 30 June 2007–26 (2006-Base)

	2006(Base)			2012			2016			2021			2026			% Population Change 2006-2026		
	Male	Female	Total	Male	Female	Total	Male	Female	Total	Male	Female	Total	Male	Female	Total	Male	Female	Total
Wairarapa	1,060	1,180	2,230	900	920	1,820	760	840	1,610	830	800	1,630	960	940	1,900	3.2	- 11.7	- 4.6
New Zealand	129,200	140,820	270,010	117,580	127,670	245,250	118,330	125,130	243,460	135,710	137,610	273,320	147,330	142,400	289,730	14.0	1.1	7.3

Table 1.3.11: Projected Non Māori Population Aged 40-44 Years by Sex at 30 June 2007–26 (2006-Base)

	2006(Base)			2012			2016			2021			2026			% Population Change 2006-2026		
	Male	Female	Total	Male	Female	Total	Male	Female	Total	Male	Female	Total	Male	Female	Total	Male	Female	Total
Wairarapa	1,200	1,230	2,440	1,120	1,210	2,310	970	1,010	1,980	810	870	1,690	890	820	1,710	-	25.8	- 33.3 - 29.9
New Zealand	136,770	145,180	281,960	132,310	143,980	276,290	122,510	133,690	256,210	120,100	126,950	247,050	137,440	139,430	276,880	0.5	- 4.0 - 1.8	

Table 1.3.12: Projected Non Māori Population Aged 45-49 Years by Sex at 30 June 2007–26 (2006-Base)

	2006(Base)			2012			2016			2021			2026			% Population Change 2006-2026		
	Male	Female	Total	Male	Female	Total	Male	Female	Total	Male	Female	Total	Male	Female	Total	Male	Female	Total
Wairarapa	1,310	1,400	2,710	1,180	1,190	2,370	1,140	1,200	2,340	1,000	1,000	2,000	840	860	1,710	-	35.9	- 38.6 - 36.9
New Zealand	132,360	137,450	269,810	134,800	143,200	278,000	131,610	142,740	274,340	122,310	133,380	255,680	119,970	126,730	246,710	-	9.4	- 7.8 - 8.6

Table 1.3.13: Projected Non Māori Population Aged 50-54 Years by Sex at 30 June 2007–26 (2006-Base)

	2006(Base)			2012			2016			2021			2026			% Population Change 2006-2026		
	Male	Female	Total	Male	Female	Total	Male	Female	Total	Male	Female	Total	Male	Female	Total	Male	Female	Total
Wairarapa	1,310	1,330	2,640	1,300	1,420	2,720	1,220	1,250	2,480	1,150	1,220	2,370	1,010	1,020	2,030	-	22.9	- 23.3 - 23.1
New Zealand	117,000	119,790	236,790	133,190	139,210	272,400	134,760	142,840	277,600	129,460	140,770	270,240	120,340	131,560	251,910	2.9	9.8	6.4

Table 1.3.14: Projected Non Māori Population Aged 55-59 Years by Sex at 30 June 2007–26 (2006-Base)

	2006(Base)			2012			2016			2021			2026			% Population Change 2006-2026		
	Male	Female	Total	Male	Female	Total	Male	Female	Total	Male	Female	Total	Male	Female	Total	Male	Female	Total
Wairarapa	1,310	1,310	2,620	1,330	1,380	2,710	1,330	1,460	2,780	1,250	1,280	2,530	1,160	1,260	2,420	-	11.5	- 3.8 - 7.6
New Zealand	110,010	112,070	222,080	117,050	121,110	238,170	127,660	133,710	261,370	132,020	140,920	272,940	126,980	139,020	266,000	15.4	24.0	19.8

Table 1.3.15: Projected Non Māori Population Aged 60-64 Years by Sex at 30 June 2007–26 (2006-Base)

	2006(Base)			2012			2016			2021			2026			% Population Change 2006-2026		
	Male	Female	Total	Male	Female	Total	Male	Female	Total	Male	Female	Total	Male	Female	Total	Male	Female	Total
Wairarapa	1,080	1,070	2,140	1,340	1,360	2,700	1,340	1,390	2,720	1,340	1,490	2,830	1,270	1,320	2,590	17.6	23.4	21.0
New Zealand	85,130	87,400	172,530	106,870	110,450	217,310	111,830	116,770	228,590	124,870	132,090	256,960	129,380	139,370	268,750	52.0	59.5	55.8

Table 1.3.16: Projected Non Māori Population Aged 65-69 Years by Sex at 30 June 2007–26 (2006-Base)

	2006(Base)			2012			2016			2021			2026			% Population Change 2006-2026		
	Male	Female	Total	Male	Female	Total	Male	Female	Total	Male	Female	Total	Male	Female	Total	Male	Female	Total
Wairarapa	890	940	1,830	1,120	1,100	2,210	1,310	1,330	2,650	1,330	1,380	2,720	1,340	1,480	2,820	50.6	57.4	54.1
New Zealand	70,210	73,980	144,180	86,880	90,720	177,580	103,140	108,210	211,350	108,050	114,360	222,420	121,010	129,590	250,600	72.4	75.2	73.8

Table 1.3.17: Projected Non Māori Population Aged 70--74 Years by Sex at 30 June 2007–26 (2006-Base)

	2006(Base)			2012			2016			2021			2026			% Population Change 2006-2026		
	Male	Female	Total	Male	Female	Total	Male	Female	Total	Male	Female	Total	Male	Female	Total	Male	Female	Total
Wairarapa	700	720	1,420	910	970	1,870	1,020	1,050	2,080	1,260	1,310	2,560	1,280	1,360	2,640	82.9	88.9	85.9
New Zealand	54,030	59,010	113,030	68,560	74,000	142,560	76,460	81,690	158,150	96,610	103,380	199,980	101,850	109,730	211,580	88.5	86.0	87.2

Table 1.3.18: Projected Non Māori Population Aged 75-79 Years by Sex at 30 June 2007–26 (2006-Base)

	2006(Base)			2012			2016			2021			2026			% Population Change 2006-2026		
	Male	Female	Total	Male	Female	Total	Male	Female	Total	Male	Female	Total	Male	Female	Total	Male	Female	Total
Wairarapa	590	740	1,320	660	680	1,340	770	860	1,640	940	970	1,910	1,140	1,220	2,360	93.2	64.9	78.8
New Zealand	45,760	53,650	99,400	47,690	54,630	102,320	57,160	64,360	121,520	67,620	75,070	142,700	86,080	95,520	181,610	88.1	78.0	82.7

Table 1.3.19: Projected Non Māori Population Aged 80-84 Years by Sex at 30 June 2007–26 (2006-Base)

	2006(Base)			2012			2016			2021			2026			% Population Change 2006-2026		
	Male	Female	Total	Male	Female	Total	Male	Female	Total	Male	Female	Total	Male	Female	Total	Male	Female	Total
Wairarapa	370	540	910	450	610	1,060	500	570	1,060	610	740	1,360	750	850	1,610	102.7	57.4	76.9
New Zealand	29,400	42,770	72,170	35,490	44,760	80,250	36,680	45,110	81,790	45,810	55,070	100,870	54,870	64,890	119,760	86.6	51.7	65.9

Table 1.3.20: Projected Non Māori Population Aged 85-89 Years by Sex at 30 June 2007–26 (2006-Base)

	2006(Base)			2012			2016			2021			2026			% Population Change 2006-2026		
	Male	Female	Total	Male	Female	Total	Male	Female	Total	Male	Female	Total	Male	Female	Total	Male	Female	Total
Wairarapa	170	330	500	230	380	610	270	420	700	300	420	720	400	530	930	135.3	60.6	86.0
New Zealand	12,880	25,390	38,270	18,800	30,210	49,000	22,090	31,810	53,910	23,840	32,800	56,640	30,730	41,000	71,730	138.6	61.5	87.4

Table 1.3.21: Projected Non Māori Population Aged 90+ Years by Sex at 30 June 2007–26 (2006-Base)

	2006(Base)			2012			2016			2021			2026			% Population Change 2006-2026		
	Male	Female	Total	Male	Female	Total	Male	Female	Total	Male	Female	Total	Male	Female	Total	Male	Female	Total
Wairarapa	50	160	210	90	220	320	120	270	380	170	280	450	190	320	510	280.0	100.0	142.9
New Zealand	100	230	330	140	340	470	190	380	560	230	430	670	280	450	740	180.0	95.7	124.2

Table 1.3.22: Projected Non Māori Population by Sex at 30 June 2007–26 (2006-Base)

	2006(Base)			2012			2016			2021			2026			% Population Change 2006-2026		
	Male	Female	Total	Male	Female	Total	Male	Female	Total	Male	Female	Total	Male	Female	Total	Male	Female	Total
Wairarapa	16,420	17,220	33,630	16,710	17,310	33,990	16,650	17,200	33,870	16,480	16,970	33,440	16,140	16,590	32,770	-	1.7	- 3.7 - 2.6
New Zealand	1,742,500	1,817,700	3,560,300	1,861,800	1,925,300	3,787,100	1,924,200	1,984,000	3,908,200	1,996,900	2,053,700	4,050,600	2,062,700	2,118,500	4,181,200	18.4	16.5	17.4

NOTE: Owing to rounding, individual figures do not always sum to the totals shown.

These projections are: Medium Projection : Assuming Medium Fertility, Medium Mortality, and Medium Migration

These projections were derived in September 2010.

Source: Statistics New Zealand

Population Projections

Prepared for Ministry of Health

Ref No: ROM27819

Table 1.4.1: Population Distribution by Age: Males (2006 Census)

		0–4	5–9	10–14	15–19	20–24	25–29	30–34	35–39	40–44
Wairarapa	Number	1,215	1,392	1,497	1,359	852	771	1,008	1,170	1,365
	Percentage	6.5	7.4	8.0	7.2	4.5	4.1	5.4	6.2	7.3
New Zealand	Number	140,382	146,532	157,116	152,439	135,084	117,216	130,884	143,001	150,900
	Percentage	7.1	7.5	8.0	7.8	6.9	6.0	6.7	7.3	7.7

		45–49	50–54	55–59	60–64	65–69	70–74	75–79	80–84	85+	Total
Wairarapa	Number	1,434	1,437	1,347	1,128	894	744	600	366	210	18,789
	Percentage	7.6	7.7	7.2	6.0	4.8	4.0	3.2	2.0	1.1	
New Zealand	Number	143,055	124,311	115,224	88,338	72,114	55,878	46,356	29,124	17,667	1,965,618
	Percentage	7.3	6.3	5.9	4.5	3.7	2.8	2.4	1.5	0.9	

(1) All figures are for the census usually resident population.

Note: This data has been randomly rounded to protect confidentiality.

Individual figures may not add up to totals, and values for the same data may vary in different tables

Table 1.4.2: Population Distribution by Age: Females (2006 Census)

		0–4	5–9	10–14	15–19	20–24	25–29	30–34	35–39	40–44
Wairarapa	Number	1,221	1,341	1,488	1,260	753	864	1,119	1,347	1,446
	Percentage	6.2	6.8	7.5	6.4	3.8	4.4	5.7	6.8	7.3
New Zealand	Number	134,694	139,956	148,896	147,762	135,894	125,223	145,677	158,553	162,798
	Percentage	6.5	6.8	7.2	7.2	6.6	6.1	7.1	7.7	7.9

		45–49	50–54	55–59	60–64	65–69	70–74	75–79	80–84	85+	Total
Wairarapa	Number	1,560	1,410	1,386	1,125	975	750	753	540	486	19,821
	Percentage	7.9	7.1	7.0	5.7	4.9	3.8	3.8	2.7	2.5	
New Zealand	Number	150,369	128,421	118,347	91,278	76,434	61,056	54,858	43,113	39,000	2,062,329
	Percentage	7.3	6.2	5.7	4.4	3.7	3.0	2.7	2.1	1.9	

(1) All figures are for the census usually resident population.

Note: This data has been randomly rounded to protect confidentiality.

Individual figures may not add up to totals, and values for the same data may vary in different tables

Table 1.4.3: Population Distribution by Age: Total (2006 Census)

		0–4	5–9	10–14	15–19	20–24	25–29	30–34	35–39	40–44
Wairarapa	Number	2,433	2,733	2,985	2,619	1,602	1,635	2,127	2,520	2,811
	Percentage	6.3	7.1	7.7	6.8	4.2	4.2	5.5	6.5	7.3
New Zealand	Number	275,076	286,488	306,009	300,198	270,978	242,439	276,561	301,554	313,698
	Percentage	6.8	7.1	7.6	7.5	6.7	6.0	6.9	7.5	7.8

		45–49	50–54	55–59	60–64	65–69	70–74	75–79	80–84	85+	Total
Wairarapa	Number	2,997	2,847	2,733	2,253	1,866	1,497	1,353	906	702	38,613
	Percentage	7.8	7.4	7.1	5.8	4.8	3.9	3.5	2.4	1.8	
New Zealand	Number	293,421	252,729	233,571	179,616	148,545	116,934	101,214	72,237	56,670	4,027,947
	Percentage	7.3	6.3	5.8	4.5	3.7	2.9	2.5	1.8	1.4	

(1) All figures are for the census usually resident population.

Note: This data has been randomly rounded to protect confidentiality.

Individual figures may not add up to totals, and values for the same data may vary in different tables

Table 1.4.4: Female Population by Ethnicity (2006 Census)

Age Group (years)	Māori				Non Māori				Total people stated**				Total people, not elsewhere included***				Total people	
	Wairarapa		New Zealand		Wairarapa		New Zealand		Wairarapa		New Zealand		Wairarapa		New Zealand		Wairarapa	New Zealand
	Number	Percentage*	Number	Percentage*	Number	Percentage*	Number	Percentage*	Number	Percentage*	Number	Percentage*	Number	Percentage*	Number	Percentage*	Number	Number
0–4	318	27.0	32,355	25.1	861	73.0	96,579	74.9	1,179	96.6	128,934	2,513.3	45	3.7	5,760	112.3	1,221	5,130
5–9	357	27.4	32,544	24.2	948	72.6	101,832	75.8	1,305	97.3	134,376	2,387.6	36	2.7	5,577	99.1	1,341	5,628
10–14	351	24.2	32,379	22.6	1,098	75.8	110,901	77.4	1,449	97.4	143,280	2,404.8	42	2.8	5,613	94.2	1,488	5,958
15–19	294	24.1	29,502	20.8	924	75.9	112,365	79.2	1,218	96.7	141,867	2,212.9	42	3.3	5,895	92.0	1,260	6,411
20–24	171	24.2	22,434	17.4	537	75.8	106,608	82.6	708	94.0	129,042	2,284.3	39	5.2	6,849	121.2	753	5,649
25–29	186	22.0	20,529	17.2	660	78.0	98,604	82.8	846	97.9	119,133	2,629.9	18	2.1	6,090	134.4	864	4,530
30–34	174	16.0	21,384	15.3	915	84.0	118,290	84.7	1,089	97.3	139,674	2,708.4	27	2.4	6,000	116.3	1,119	5,157
35–39	180	13.6	20,790	13.6	1,140	86.4	131,550	86.4	1,320	98.0	152,340	2,719.9	30	2.2	6,210	110.9	1,347	5,601
40–44	204	14.4	19,905	12.7	1,212	85.6	136,773	87.3	1,416	97.9	156,678	2,537.7	30	2.1	6,120	99.1	1,446	6,174
45–49	177	11.7	16,926	11.7	1,332	88.3	127,536	88.3	1,509	96.5	144,462	2,564.1	51	3.3	5,907	104.8	1,563	5,634
50–54	123	9.0	12,597	10.2	1,242	91.0	110,826	89.8	1,365	96.8	123,423	2,447.4	48	3.4	4,998	99.1	1,410	5,043
55–59	105	7.8	9,762	8.6	1,245	92.2	104,037	91.4	1,350	97.4	113,799	2,414.6	36	2.6	4,548	96.5	1,386	4,713
60–64	69	6.3	6,717	7.6	1,026	93.7	81,159	92.4	1,095	97.3	87,876	2,267.2	30	2.7	3,405	87.8	1,125	3,876
65–69	48	5.1	5,310	7.2	894	94.9	68,244	92.8	942	96.9	73,554	2,197.0	30	3.1	2,880	86.0	972	3,348
70–74	45	6.1	3,471	5.9	693	93.9	55,368	94.1	738	98.4	58,839	2,066.7	12	1.6	2,217	77.9	750	2,847
75–79	27	3.7	2,190	4.1	696	96.3	50,607	95.9	723	96.0	52,797	2,154.1	30	4.0	2,058	84.0	753	2,451
80–84	18	3.4	1,074	2.6	504	96.6	40,437	97.4	522	96.1	41,511	2,151.9	18	3.3	1,605	83.2	543	1,929
85 and over	6	1.3	609	1.6	468	98.7	37,002	98.4	474	96.9	37,611	2,143.1	12	2.5	1,389	79.1	489	1,755
Total	2,850	14.8	290,469	14.7	16,404	85.2	1,688,736	85.3	19,254	97.1	1,979,205	2,418.4	570	2.9	83,124	101.6	19,824	81,840

All figures are for the census usually resident population.

* Percentages are calculated using 'Total People Stated' as the denominator. These will add up to >100 where individuals have identified as belonging to more than one ethnic group.

**Percentage for 'Total People Stated' and 'Total People not Included Elsewhere' uses 'Total Population as the Denominator'

***Total People not included elsewhere refers to all those who did not state an ethnicity

Table 1.4.5: Male Population by Ethnicity (2006 Census)

Age Group (years)	Māori				Non Māori				Total people stated**				Total people, not elsewhere included***				Total people	
	Wairarapa		New Zealand		Wairarapa		New Zealand		Wairarapa		New Zealand		Wairarapa		New Zealand		Wairarapa	New Zealand
	Number	Percentage*	Number	Percentage*	Number	Percentage*	Number	Percentage*	Number	Percentage*	Number	Percentage*	Number	Percentage*	Number	Percentage*	Number	Number
0–4	297	25.3	34,071	25.3	876	74.7	100,671	74.7	1,173	96.8	134,742	2,626.5	36	3.0	5,640	109.9	1,212	5,130
5–9	354	26.2	34,230	24.2	999	73.8	106,974	75.8	1,353	97.2	141,204	2,509.0	39	2.8	5,331	94.7	1,392	5,628
10–14	375	25.8	34,347	22.7	1,077	74.2	117,129	77.3	1,452	97.0	151,476	2,542.4	45	3.0	5,637	94.6	1,497	5,958
15–19	282	21.6	29,031	19.9	1,026	78.4	117,156	80.1	1,308	96.2	146,187	2,280.3	54	4.0	6,252	97.5	1,359	6,411
20–24	168	20.7	20,337	16.0	645	79.3	107,127	84.0	813	95.4	127,464	2,256.4	39	4.6	7,623	134.9	852	5,649
25–29	153	20.6	17,577	15.9	588	79.4	92,970	84.1	741	96.1	110,547	2,440.3	30	3.9	6,669	147.2	771	4,530
30–34	147	15.1	18,075	14.5	825	84.9	106,272	85.5	972	96.1	124,347	2,411.2	36	3.6	6,540	126.8	1,011	5,157
35–39	144	12.8	17,808	13.1	981	87.2	118,554	86.9	1,125	96.2	136,362	2,434.6	42	3.6	6,639	118.5	1,170	5,601
40–44	168	12.7	17,367	12.0	1,155	87.3	126,945	88.0	1,323	97.1	144,312	2,337.4	42	3.1	6,588	106.7	1,362	6,174
45–49	141	10.2	14,979	10.9	1,248	89.8	122,079	89.1	1,389	96.9	137,058	2,432.7	45	3.1	5,994	106.4	1,434	5,634
50–54	132	9.5	11,595	9.7	1,257	90.5	107,670	90.3	1,389	96.9	119,265	2,365.0	45	3.1	5,046	100.1	1,434	5,043
55–59	81	6.2	8,868	8.0	1,221	93.8	101,742	92.0	1,302	96.7	110,610	2,346.9	45	3.3	4,614	97.9	1,347	4,713
60–64	69	6.3	6,096	7.2	1,029	93.7	78,822	92.8	1,098	97.3	84,918	2,190.9	33	2.9	3,420	88.2	1,128	3,876
65–69	57	6.6	4,848	7.0	813	93.4	64,494	93.0	870	97.3	69,342	2,071.1	24	2.7	2,769	82.7	894	3,348
70–74	51	7.0	3,039	5.7	678	93.0	50,718	94.3	729	98.0	53,757	1,888.2	15	2.0	2,121	74.5	744	2,847
75–79	18	3.1	1,620	3.6	561	96.9	42,957	96.4	579	96.5	44,577	1,818.7	21	3.5	1,782	72.7	600	2,451
80–84	12	3.4	693	2.5	342	96.6	27,219	97.5	354	97.5	27,912	1,447.0	12	3.3	1,212	62.8	363	1,929
85 and over	-	-	279	1.7	207	100.0	16,599	98.3	207	97.2	16,878	961.7	3	1.4	789	45.0	213	1,755
Total	2,643	14.5	274,860	14.6	15,537	85.5	1,606,098	85.4	18,180	96.7	1,880,958	2,298.3	612	3.3	84,660	103.4	18,792	81,840

All figures are for the census usually resident population.

* Percentages are calculated using 'Total People Stated' as the denominator. These will add up to >100 where individuals have identified as belonging to more than one ethnic group.

**Percentage for 'Total People Stated' and 'Total People not Included Elsewhere' uses 'Total Population as the Denominator

***Total People not included elsewhere refers to all those who did not state an ethnicity

Table 1.4.6: Total Population by Ethnicity (2006 Census)

Age Group (years)	Māori				Non Māori				Total people stated**				Total people, not elsewhere included***				Total people	
	Wairarapa		New Zealand		Wairarapa		New Zealand		Wairarapa		New Zealand		Wairarapa		New Zealand		Wairarapa	New Zealand
	Number	Percentage*	Number	Percentage*	Number	Percentage*	Number	Percentage*	Number	Percentage*	Number	Percentage*	Number	Percentage*	Number	Percentage*	Number	Number
0–4	615	26.1	66,426	25.2	1,737	73.9	197,250	74.8	2,352	96.7	263,676	95.9	81	3.3	11,400	4.1	2,433	275,079
5–9	711	26.7	66,774	24.2	1,947	73.3	208,806	75.8	2,658	97.3	275,580	96.2	72	2.6	10,908	3.8	2,733	286,488
10–14	729	25.2	66,726	22.6	2,169	74.8	228,030	77.4	2,898	97.1	294,756	96.3	87	2.9	11,253	3.7	2,985	306,009
15–19	573	22.7	58,533	20.3	1,953	77.3	229,521	79.7	2,526	96.4	288,054	96.0	96	3.7	12,144	4.0	2,619	300,198
20–24	339	22.3	42,771	16.7	1,182	77.7	213,735	83.3	1,521	94.9	256,506	94.7	81	5.1	14,472	5.3	1,602	270,978
25–29	336	21.2	38,106	16.6	1,251	78.8	191,577	83.4	1,587	97.1	229,683	94.7	51	3.1	12,759	5.3	1,635	242,442
30–34	321	15.6	39,459	14.9	1,743	84.4	224,562	85.1	2,064	97.0	264,021	95.5	66	3.1	12,540	4.5	2,127	276,561
35–39	327	13.4	38,598	13.4	2,118	86.6	250,104	86.6	2,445	97.1	288,702	95.7	72	2.9	12,852	4.3	2,517	301,554
40–44	372	13.6	37,272	12.4	2,367	86.4	263,718	87.6	2,739	97.4	300,990	95.9	69	2.5	12,708	4.1	2,811	313,698
45–49	315	10.9	31,908	11.3	2,583	89.1	249,612	88.7	2,898	96.7	281,520	95.9	99	3.3	11,901	4.1	2,997	293,421
50–54	255	9.3	24,192	10.0	2,499	90.7	218,496	90.0	2,754	96.7	242,688	96.0	93	3.3	10,044	4.0	2,847	252,732
55–59	186	7.0	18,630	8.3	2,466	93.0	205,779	91.7	2,652	97.1	224,409	96.1	78	2.9	9,162	3.9	2,730	233,574
60–64	138	6.3	12,816	7.4	2,052	93.7	159,975	92.6	2,190	97.2	172,791	96.2	60	2.7	6,825	3.8	2,253	179,616
65–69	108	6.0	10,158	7.1	1,707	94.0	132,741	92.9	1,815	97.3	142,899	96.2	51	2.7	5,646	3.8	1,866	148,548
70–74	93	6.3	6,510	5.8	1,374	93.7	106,086	94.2	1,467	98.0	112,596	96.3	27	1.8	4,338	3.7	1,497	116,934
75–79	42	3.2	3,807	3.9	1,263	96.8	93,567	96.1	1,305	96.5	97,374	96.2	48	3.5	3,840	3.8	1,353	101,214
80–84	27	3.1	1,764	2.5	849	96.9	67,659	97.5	876	96.7	69,423	96.1	27	3.0	2,814	3.9	906	72,240
85 and over	6	0.9	888	1.6	675	99.1	53,604	98.4	681	97.0	54,492	96.2	18	2.6	2,178	3.8	702	56,670
Total	5,493	14.7	565,326	14.6	31,941	85.3	3,294,837	85.4	37,434	96.9	3,860,163	95.8	1,179	3.1	167,784	4.2	38,613	4,027,947

All figures are for the census usually resident population.

* Percentages are calculated using 'Total People Stated' as the denominator. These will add up to >100 where individuals have identified as belonging to more than one ethnic group.

**Percentage for 'Total People Stated' and 'Total People not Included Elsewhere' uses 'Total Population as the Denominator

***Total People not included elsewhere refers to all those who did not state an ethnicity

Table 1.4.7: Population Distribution by Birthplace (2006 Census)

		Birthplace										
Location	Unit	New Zealand	Australia(1)	Pacific Islands(2)	United Kingdom and Ireland	Europe (excluding UK and Ireland)	North America	Asia	Other	Total Overseas	Not elsewhere included(3)	Total
Wairarapa	Number	32,724	453	297	2,346	510	219	372	324	4,524	1,365	38,613
	Percentage	84.8	1.2	0.8	6.1	1.3	0.6	1.0	0.8	11.7	3.5	
New Zealand	Number	2,960,217	62,742	135,852	251,688	68,067	26,940	251,130	83,121	879,546	188,187	4,027,947
	Percentage	73.5	1.6	3.4	6.2	1.7	0.7	6.2	2.1	21.8	4.7	

All figures are for the census usually resident population.

(1) Includes Australian Territories.

(2) Includes Melanesia, Micronesia and Polynesia. (3)

includes Inadequately Described and Not Stated.

Note: This data has been randomly rounded to protect confidentiality.

Individual figures may not add up to totals, and values for the same data may vary in different tables.

Table 1.5.1: Legal Marital Status (2006 Census)

		Legal Marital Status						
Location	Unit	Never married and never joined in a civil union	Married (not separated)	Separated(2)	Divorced	Widowed or bereaved civil union partner	Not elsewhere included(3)	Total
Wairarapa	Number	7,860	14,850	1,164	2,400	2,295	1,890	30,459
	Percentage	25.8	48.8	3.8	7.9	7.5	6.2	
New Zealand	Number	991,323	1,414,533	108,225	222,138	174,813	249,336	3,160,371
	Percentage	31.4	44.8	3.4	7.0	5.5	7.9	

(1) All figures are for the census usually resident population aged 15 years and over.

(2) Includes people who are still legally married but permanently separated. This also applies to civil unions.

(3) Includes Joined in a Civil Union (Not Separated), Response Unidentifiable and Not Stated. For further

Note: This data has been randomly rounded to protect confidentiality. Individual figures may not add up to totals, and values for the same data may vary in different tables.

Table 1.5.2: Social Marital Status (2006 Census)

		Social Marital Status												
		Partnered				Non-partnered						Not stated	Total	
Location	Unit	Partnered, not further defined ⁽²⁾	Spouse ⁽³⁾	Other partnership ⁽⁴⁾	Total partnered	Non-partnered, not further defined	Non-partnered, never married and never joined in a civil union	Non-partnered, separated ⁽⁵⁾	Non-partnered, divorced	Non-partnered, widowed or bereaved civil union partner	Total non-partnered			
Wairarapa	Number	450	14,595	3,705	18,750	741	5,277	810	1,389	1,971	10,191	1,521	30,459	
	Percentage	2.4	77.8	19.8	64.8	7.3	51.8	8.0	13.6	19.3	35.2			
New Zealand	Number	48,177	1,381,293	379,956	1,809,426	86,733	693,597	78,960	137,205	147,381	1,143,873	207,075	3,160,371	
	Percentage	2.7	76.3	21.0	61*	7.6	60.6	6.9	12.0	12.9	39*			

* % of total - 'not stated'

(1) All figures are for the census usually resident population aged 15 years and over.

(2) Includes Partnered, Not Further Defined and Civil Union Partner. For further information, refer to the social marital status variable on the 2006 Census Information About Data web page: <http://www.stats.govt.nz/census/>.

(3) Applies only to married people, not those in civil unions.

(4) Living as Married: ie in a consensual union, de facto relationship etc.

(5) Includes people who are still legally married but permanently separated. Includes civil unions.

Note: This data has been randomly rounded to protect confidentiality. Individual figures may not add up to totals, and values for the same data may vary in different tables.

Table 1.5.3: Family Type (2006 Census)

		Family Type			
Location	Unit	Couple without children	Couple with child(ren)	One parent with child(ren)	Total
Wairarapa	Number	4,890	4,137	1,683	10,710
	Percentage	45.7	38.6	15.7	
New Zealand	Number	425,973	447,894	193,635	1,067,502
	Percentage	39.9	42.0	18.1	

(1) All figures are for families in private occupied dwellings.

Note: This data has been randomly rounded to protect confidentiality. Individual figures may not add up to totals, and values for the same data may vary in different tables.

Table 1.5.4: Household Composition (2006 Census)

		Household composition						
Location	Unit	One-family household (with or without other people)	Two-family household (with or without other people)	Three-or-more family household (with or without other people)	Other multiperson household	One-person household	Household composition unidentifiable	Total
Wairarapa	Number	10,293	201	6	447	4,113	210	15,267
	Percentage	67.4	1.3	0.0	2.9	26.9	1.4	
New Zealand	Number	985,542	37,083	2,526	72,657	328,299	28,065	1,454,175
	Percentage	67.8	2.6	0.2	5.0	22.6	1.9	

(1) All figures are for households in private occupied dwellings.

Note: This data has been randomly rounded to protect confidentiality.

Individual figures may not add up to totals, and values for the same data may vary in different tables.

Table 1.5.5: Number of Languages Spoken (2006 Census)

		Number of Languages Spoken								
Location	Unit	None	One	Two	Three	Four	Five	Six	Not elsewhere included(2)	Total
Wairarapa	Number	603	33,381	2,790	381	96	27	12	1,329	38,613
	Percentage	1.6	86.5	7.2	1.0	0.3	0.1	0.0	3.4	
New Zealand	Number	75,198	3,083,904	562,446	83,400	19,281	5,055	1,476	197,190	4,027,947
	Percentage	1.9	76.6	14.0	2.1	0.5	0.1	0.0	4.9	

(1) All figures are for the census usually resident population.

(2) Includes Response Unidentifiable, Response Outside Scope and Not Stated.

Note: This data has been randomly rounded to protect confidentiality.

Individual figures may not add up to totals, and values for the same data may vary in different tables.

Table 1.5.6: Number of children born by age group of mother (2006 Census)

Location	Unit	Age Group (Years) of Mother									
		15–19		20–24		25–29		30–34		35–39	
		Number	Percentage	Number	Percentage	Number	Percentage	Number	Percentage	Number	Percentage
Wairarapa	No children	1,089	33.1	423	12.9	360	10.9	240	7.3	204	6.2
	One child	42	2.7	156	10.1	171	11.0	237	15.3	189	12.2
	Two children	9	0.2	84	2.2	174	4.6	300	8.0	444	11.8
	Three children	-	-	18	0.6	75	2.4	174	5.6	282	9.0
	Four children	3	0.2	3	0.2	27	1.7	60	3.7	75	4.6
	Five children	-	-	-	-	9	1.5	18	2.9	33	5.4
	Six or more children	-	-	-	-	-	-	15	2.9	15	2.9
	Object to answering	15	3.1	15	3.1	12	2.5	27	5.6	48	10.0
	Not elsewhere included(2)	102	12.7	60	7.5	36	4.5	45	5.6	51	6.4
	Total	1,260	8.0	750	4.8	864	5.5	1,119	7.1	1,350	8.6
New Zealand	No children	127,560	27.7	97,428	21.1	65,100	14.1	46,014	10.0	28,836	6.3
	One child	4,182	2.4	15,777	8.9	21,531	12.2	29,202	16.5	25,065	14.1
	Two children	609	0.2	6,396	1.7	16,230	4.3	34,215	9.1	50,463	13.5
	Three children	69	0.0	1,581	0.6	6,543	2.6	14,490	5.7	24,834	9.8
	Four children	24	0.0	360	0.3	2,202	1.8	5,445	4.5	9,258	7.6
	Five children	9	0.0	72	0.1	717	1.5	1,989	4.0	3,504	7.1
	Six or more children	36	0.1	72	0.2	348	0.8	1,266	3.0	2,613	6.1
	Object to answering	2,190	4.8	2,376	5.2	2,538	5.6	3,570	7.8	4,446	9.7
	Not elsewhere included(2)	13,083	11.4	11,832	10.3	10,017	8.8	9,486	8.3	9,534	8.3
	Total	147,762	9.0	135,891	8.3	125,226	7.6	145,674	8.9	158,550	9.7

Location	Unit	Age Group (Years) of Mother									
		40–44		45–49		50–54		55–59		60–64	
		Number	Percentage	Number	Percentage	Number	Percentage	Number	Percentage	Number	Percentage
Wairarapa	No children	165	5.0	192	5.8	120	3.6	123	3.7	90	2.7
	One child	168	10.8	150	9.7	93	6.0	78	5.0	60	3.9
	Two children	471	12.5	453	12.1	411	10.9	408	10.9	300	8.0
	Three children	306	9.8	369	11.8	408	13.0	381	12.2	318	10.2
	Four children	141	8.7	165	10.1	180	11.1	189	11.6	159	9.8
	Five children	54	8.8	57	9.3	42	6.9	57	9.3	54	8.8
	Six or more children	36	6.9	36	6.9	30	5.7	42	8.0	33	6.3
	Object to answering	57	11.9	66	13.8	42	8.8	57	11.9	48	10.0
	Not elsewhere included(2)	45	5.6	72	9.0	78	9.7	48	6.0	57	7.1
	Total	1,446	9.2	1,563	9.9	1,410	8.9	1,383	8.8	1,122	7.1
New Zealand	No children	22,218	4.8	18,129	3.9	13,647	3.0	10,785	2.3	7,362	1.6
	One child	20,712	11.7	16,119	9.1	11,901	6.7	9,288	5.2	5,697	3.2
	Two children	53,691	14.4	48,369	12.9	41,979	11.2	38,571	10.3	26,340	7.0
	Three children	31,185	12.3	32,211	12.7	29,451	11.6	28,899	11.4	23,145	9.1
	Four children	12,384	10.2	13,512	11.1	12,261	10.1	12,141	10.0	11,604	9.6
	Five children	4,569	9.3	4,647	9.4	4,116	8.4	4,221	8.6	4,431	9.0
	Six or more children	3,381	7.9	3,360	7.9	2,871	6.7	2,910	6.8	3,738	8.8
	Object to answering	5,157	11.3	5,001	10.9	4,458	9.8	4,476	9.8	3,351	7.3
	Not elsewhere included(2)	9,495	8.3	9,021	7.9	7,734	6.8	7,056	6.2	5,613	4.9
	Total	162,798	9.9	150,369	9.2	128,421	7.8	118,347	7.2	91,278	5.6

		Age Group (Years) of Mother										
Location	Unit	65–69		70–74		75–79		80–84		85 and over		Total
		Number	Percentage	Number	Percentage	Number	Percentage	Number	Percentage	Number	Percentage	Number
Wairarapa	No children	69	2.1	60	1.8	54	1.6	45	1.4	48	1.5	3,291
	One child	63	4.1	30	1.9	42	2.7	42	2.7	27	1.7	1,551
	Two children	213	5.7	144	3.8	141	3.8	96	2.6	105	2.8	3,756
	Three children	255	8.1	180	5.7	165	5.3	96	3.1	105	3.4	3,132
	Four children	171	10.5	153	9.4	135	8.3	96	5.9	60	3.7	1,626
	Five children	60	9.8	69	11.3	66	10.8	45	7.4	45	7.4	612
	Six or more children	66	12.6	72	13.7	78	14.9	63	12.0	36	6.9	525
	Object to answering	18	3.8	12	2.5	27	5.6	18	3.8	12	2.5	480
	Not elsewhere included(2)	57	7.1	24	3.0	45	5.6	39	4.9	48	6.0	801
	Total	972	6.2	753	4.8	753	4.8	543	3.4	486	3.1	15,774
New Zealand	No children	5,661	1.2	4,662	1.0	4,872	1.1	4,347	0.9	4,590	1.0	461,217
	One child	4,038	2.3	3,216	1.8	3,297	1.9	3,252	1.8	3,861	2.2	177,138
	Two children	17,883	4.8	11,928	3.2	10,374	2.8	8,787	2.3	8,169	2.2	373,998
	Three children	19,230	7.6	13,953	5.5	11,799	4.7	8,847	3.5	7,053	2.8	253,290
	Four children	12,048	9.9	10,335	8.5	8,883	7.3	6,072	5.0	4,707	3.9	121,236
	Five children	5,169	10.5	5,403	11.0	4,671	9.5	3,294	6.7	2,385	4.8	49,188
	Six or more children	4,914	11.5	5,580	13.1	5,364	12.6	3,615	8.5	2,529	5.9	42,594
	Object to answering	2,541	5.6	1,869	4.1	1,542	3.4	1,161	2.5	1,044	2.3	45,717
	Not elsewhere included(2)	4,947	4.3	4,116	3.6	4,056	3.5	3,744	3.3	4,668	4.1	114,399
	Total	76,434	4.7	61,056	3.7	54,858	3.3	43,113	2.6	39,000	2.4	1,638,783

(1) All figures are for the female census usually resident population aged 15 years and over.

(2) Includes Response Unidentifiable and Not Stated.

C= Confidential

Table 1.5.7: Individuals engaged in unpaid activities: Male (2006 Census)

		Unpaid Activity: Male									
Location	Unit	No activities	Household work, cooking, repairs, gardening, etc, for own household	Looking after a child who is a member of own household	Looking after a member of own household who is ill or has a disability	Looking after a child who does not live in own household	Helping someone who is ill or has a disability who does not live in own household	Other helping or voluntary work for or through any organisation, group or marae	Total people stated	Total people, not elsewhere included(3)	Total people
Wairarapa	Number	1,869	11,031	3,660	873	1,803	954	2,109	13,368	1,320	14,688
	Percentage	12.7	75.1	24.9	5.9	12.3	6.5	14.4			
New Zealand	Number	196,767	1,122,597	372,858	86,427	155,106	88,233	188,835	1,362,123	159,465	1,521,591
	Percentage	12.9	73.8	24.5	5.7	10.2	5.8	12.4			

(1) All figures are for the census usually resident population aged 15 years and over

(2) Includes all of the people who stated each unpaid activity, whether as their only unpaid activity or as one of several unpaid activities. Where a person reported more than one unpaid activity, they have been counted in each applicable group.

(3) Includes Response Unidentifiable and Not Stated.

Note: This data has been randomly rounded to protect confidentiality.

Individual figures may not add up to totals, and values for the same data may vary in different tables.

Table 1.5.8: Individuals engaged in unpaid activities: Female (2006 Census)

		Unpaid Activity: Female									
Location	Unit	No activities	Household work, cooking, repairs, gardening, etc, for own household	Looking after a child who is a member of own household	Looking after a member of own household who is ill or has a disability	Looking after a child who does not live in own household	Helping someone who is ill or has a disability who does not live in own household	Other helping or voluntary work for or through any organisation, group or marae	Total people stated	Total people, not elsewhere included(3)	Total people
Wairarapa	Number	1,122	13,008	5,100	1,374	3,483	2,043	2,892	14,430	1,341	15,771
	Percentage	7.1	82.5	32.3	8.7	22.1	13.0	18.3			
New Zealand	Number	124,485	1,324,236	525,054	134,799	305,037	170,472	248,406	1,480,929	157,854	1,638,783
	Percentage	7.6	80.8	32.0	8.2	18.6	10.4	15.2			

(1) All figures are for the census usually resident population aged 15 years and over

(2) Includes all of the people who stated each unpaid activity, whether as their only unpaid activity or as one of several unpaid activities. Where a person reported more than one unpaid activity, they have been counted in each applicable group.

(3) Includes Response Unidentifiable and Not Stated.

Note: This data has been randomly rounded to protect confidentiality.

Individual figures may not add up to totals, and values for the same data may vary in different tables.

Table 1.5.9: Individuals engaged in unpaid activities: Total (2006 Census)

		Unpaid Activity: Total									
Location	Unit	No activities	Household work, cooking, repairs, gardening, etc, for own household	Looking after a child who is a member of own household	Looking after a member of own household who is ill or has a disability	Looking after a child who does not live in own household	Helping someone who is ill or has a disability who does not live in own household	Other helping or voluntary work for or through any organisation, group or marae	Total people stated	Total people, not elsewhere included(3)	Total people
Wairarapa	Number	2,994	24,039	8,757	2,247	5,286	2,997	5,001	27,798	2,661	30,459
	Percentage	9.8	78.9	28.8	7.4	17.4	9.8	16.4			
New Zealand	Number	321,252	2,446,833	897,915	221,226	460,143	258,705	437,241	2,843,052	317,319	3,160,374
	Percentage	10.2	77.4	28.4	7.0	14.6	8.2	13.8			

(1) All figures are for the census usually resident population aged 15 years and over

(2) Includes all of the people who stated each unpaid activity, whether as their only unpaid activity or as one of several unpaid activities. Where a person reported more than one unpaid activity, they have been counted in each applicable group.

(3) Includes Response Unidentifiable and Not Stated.

Note: This data has been randomly rounded to protect confidentiality.

Individual figures may not add up to totals, and values for the same data may vary in different tables.

Table 1.6.1: Highest Qualification Gained (2006 Census)

Location	Unit	Highest qualification						
		No qualification	Level 1 certificate gained at school	Level 2 certificate gained at school	Level 3 or 4 certificate gained at school	Overseas secondary school qualification	Level 1, 2 or 3 certificate gained post-school	Level 4 certificate gained post-school
Wairarapa	Number	8,772	4,155	2,664	1,071	873	1,314	3,228
	Percentage	28.8	13.6	8.8	3.5	2.9	4.3	10.6
New Zealand	Number	708,432	386,073	263,850	170,055	172,590	128,619	286,599
	Percentage	22.4	12.2	8.3	5.4	5.5	4.1	9.1

Location	Unit	Highest qualification							Total
		Level 5 diploma	Level 6 diploma	Bachelor degree and level 7 qualifications	Post-graduate and honours degree	Masters degree	Doctorate degree	Not elsewhere included(3)	
Wairarapa	Number	1,077	1,578	2,106	408	306	66	2,847	30,459
	Percentage	3.5	5.2	6.9	1.3	1.0	0.2	9.4	
New Zealand	Number	110,496	157,869	315,846	55,458	59,703	16,770	328,014	3,160,371
	Percentage	3.5	5.0	10.0	1.8	1.9	0.5	10.4	

(1) All figures are for the census usually resident population aged 15 years and over.

(2) In 2006, Highest Qualification data has been output in two different ways. The categories in this table show Highest Qualification in a way that can be compared with data from previous census.

(3) Includes Highest Qualification Unidentifiable and Not Stated.

Note: This data has been randomly rounded to protect confidentiality. Individual figures may not add up to totals, and values for the same data may vary in different tables.

Table 1.6.2: Total Personal Income (2006 Census)

Location	Unit	Total personal income							
		Loss	Zero income	\$1–\$5,000	\$5,001–\$10,000	\$10,001–\$15,000	\$15,001–\$20,000	\$20,001–\$25,000	\$25,001–\$30,000
Wairarapa	Number	144	1,059	2,001	2,124	4,287	3,180	2,595	2,406
	Percentage	0.5	3.5	6.6	7.0	14.1	10.4	8.5	7.9
New Zealand	Number	17,355	145,053	221,166	226,797	355,899	260,082	219,657	215,301
	Percentage	0.5	4.6	7.0	7.2	11.3	8.2	7.0	6.8

Location	Unit	Total personal income							Total
		\$30,001–\$35,000	\$35,001–\$40,000	\$40,001–\$50,000	\$50,001–\$70,000	\$70,001–\$100,000	\$100,001 or more	Not stated	
Wairarapa	Number	2,202	1,986	2,241	2,232	879	654	2,469	30,462
	Percentage	7.2	6.5	7.4	7.3	2.9	2.2	8.1	
New Zealand	Number	201,300	202,770	262,299	281,157	125,118	105,525	320,892	3,160,371
	Percentage	6.4	6.4	8.3	8.9	4.0	3.3	10.2	

(1) All figures are for the census usually resident population aged 15 years and over.

(2) Total personal income relates to the 12 months ending 31 March 2006.

Note: This data has been randomly rounded to protect confidentiality. Individual figures may not add up to totals, and values for the same data may vary in different tables.

Table 1.6.3: Sources of Personal Income (2006 Census)

Sources of Personal Income								
Location	Unit	No source of income during that time	Wages, salary, commissions, bonuses etc	Self-employment or business	Interest, dividends, rent, other investments	Payments from a work accident insurer	NZ Superannuation or veterans pension	Other Superannuation, pensions, annuities
Wairarapa	Number	1,263	16,203	5,631	7,428	612	5,880	1,023
	Percentage	4.2	53.2	18.5	24.4	2.0	19.3	3.4
New Zealand	Number	175,680	1,775,343	492,024	714,732	45,114	439,686	83,265
	Percentage	5.6	56.2	15.6	22.6	1.4	13.9	2.6

Sources of Personal Income										
Location	Unit	Unemployment benefit	Sickness benefit	Domestic purposes benefit	Invalids benefit	Student allowance	Other government benefits, payments or pension	Other sources of income	Not stated	Total
Wairarapa	Number	630	786	978	975	297	996	561	1,320	30,462
	Percentage	2.1	2.6	3.2	3.2	1.0	3.3	1.8	4.3	
New Zealand	Number	92,169	70,554	93,090	75,357	64,284	96,357	66,411	198,135	3,160,371
	Percentage	2.9	2.2	2.9	2.4	2.0	3.0	2.1	6.3	

(1) All figures are for the census usually resident population aged 15 years and over.

(2) Sources of personal income relates to the 12 months ending 7 March 2006.

(3) Includes all of the people who stated each source of personal income, whether as their only source of personal income or as one of several sources of personal income.

Where a person reported more than one source of personal income, they have been counted in each applicable group.

Note: This data has been randomly rounded to protect confidentiality.

Individual figures may not add up to totals, and values for the same data may vary in different tables.

Table 1.6.4: Work and Labour Force Status (2006 Census)

Work and Labour Force Status (2006 Census)									
Location	Unit	Employed full time	Employed part time	Total employed	Unemployed	Total labour force	Not in the labour force	Work and labour force status unidentifiable	Total
Wairarapa	Number	14,274	4,824	19,098	813	19,911	9,858	690	30,459
	Percentage	74.7	25.3	95.9	4.1	65.4	32.4	2.3	
New Zealand	Number	1,531,020	454,758	1,985,775	106,497	2,092,275	961,788	106,311	3,160,371
	Percentage	77.1	22.9	94.9	5.1	66.2	30.4	3.4	

(1) All figures are for the census usually resident population aged 15 years and over.

Note: This data has been randomly rounded to protect confidentiality.

Individual figures may not add up to totals, and values for the same data may vary in different tables.

Table 1.6.5: Occupation - ANZSCO V1.0 Major Group (2006 Census)

Location	Unit	Occupation (ANZSCO)									Total
		Managers	Professionals	Technicians and trades workers	Community and personal service workers	Clerical and administrative workers	Sales workers	Machinery operators and drivers	Labourers	Not elsewhere included(3)	
Wairarapa	Number	3,609	2,958	2,397	1,527	2,019	1,587	1,089	2,949	960	19,101
	Percentage	18.9	15.5	12.6	8.0	10.6	8.3	5.7	15.4	5.0	
New Zealand	Number	340,530	374,328	241,857	156,468	240,813	186,057	114,324	218,991	112,404	1,985,775
	Percentage	17.1	18.9	12.2	7.9	12.1	9.4	5.8	11.0	5.7	

(1) All figures are for the employed census usually resident population aged 15 years and over.

(2) Australian and New Zealand Standard Classification of Occupations (ANZSCO V1.0).

(3) Includes Response Unidentifiable, Response Outside Scope and Not Stated.

Note: This data has been randomly rounded to protect confidentiality.

Individual figures may not add up to totals, and values for the same data may vary in different tables.

Table 1.6.6: Access to Telecommunications (2006 Census)

Location	Unit	Type of Telecommunication							
		Access to a cellphone / mobile phone	Access to a telephone	Access to a fax machine	Access to the Internet	No access to telecommunication systems	Total households stated	Total households, not elsewhere included(3)	Total households
Wairarapa	Number	10,458	13,437	3,870	8,067	294	14,805	465	15,267
	Percentage	68.5	88.0	25.4	52.8	1.9	97.0	3.1	
New Zealand	Number	1,034,529	1,277,325	362,040	843,738	28,407	1,393,707	60,468	1,454,175
	Percentage	71.1	87.8	24.9	58.0	2.0	95.8	4.2	

(1) All figures are for households in private occupied dwellings.

(2) Households reporting more than one means of access to telecommunication systems have been counted in each stated category. Therefore the total number of responses in the table will be greater than the total number of households.

(3) Includes Response Unidentifiable and Not Stated.

Note: This data has been randomly rounded to protect confidentiality.

Individual figures may not add up to totals, and values for the same data may vary in different tables.

Table 1.6.7: Number of Motor Vehicles per Household (2006 Census)

Location	Unit	Number of Motor Vehicles					Total
		No motor vehicle	One motor vehicle	Two motor vehicles	Three or more motor vehicles	Not elsewhere included(2)	
Wairarapa	Number	1,257	5,832	5,472	2,238	468	15,267
	Percentage	8.2	38.2	35.8	14.7	3.1	
New Zealand	Number	112,758	527,844	531,627	222,204	59,745	1,454,175
	Percentage	7.8	36.3	36.6	15.3	4.1	

(1) All figures are for households in private occupied dwellings.

(2) Includes Response Unidentifiable and Not Stated.

Individual figures may not add up to totals, and values for the same data may vary in different tables.

Table 1.6.8: Housing Tenure (2006 Census)

Housing Tenure					
Dwelling owned or partly owned by usual resident(s)					
Location	Unit	Mortgage arrangements not further defined	Mortgage payments made by owner/ usual resident(s)	Mortgage payments not made by owner/ usual resident(s)	Total, dwelling owned or partly owned by usual resident(s)
Wairarapa	Number	315	4,614	3,942	8,874
	Percentage	3.6	52.0	44.4	
New Zealand	Number	26,529	405,267	312,162	743,955
	Percentage	3.6	54.5	42.0	

Housing Tenure					
Dwelling not owned by usual resident(s)					
Location	Unit	Rental arrangements not further defined	Rent payments made by usual residents	Rent payments not made by usual residents	Total, dwelling not owned or partly owned by usual resident(s)
Wairarapa	Number	81	3,129	783	3,993
	Percentage	2.0	78.4	19.6	
New Zealand	Number	6,315	388,275	57,378	451,965
	Percentage	1.4	85.9	12.7	

Housing Tenure							
Dwelling held in a family trust by usual resident(s) ⁽²⁾							
Location	Unit	Mortgage arrangements not further defined	Mortgage payments made by usual residents	Mortgage payments not made by usual residents	Total, dwelling held in a family trust by usual resident(s)	Not elsewhere included ⁽³⁾	Total
Wairarapa	Number	150	534	852	1,539	864	15,267
	Percentage	9.8	34.7	55.4			
New Zealand	Number	13,386	72,828	81,711	167,925	90,333	
	Percentage	8.0	43.4	48.7			

(1) 'Tenure of household' refers to the nature of the occupancy of a household in a private dwelling, at the time of the survey. It does not refer to the tenure of the land on which the dwelling is situated.

(2) Information on family trusts was first collected in 2006.

(3) Includes Response Unidentifiable and Not Stated

Note: This data has been randomly rounded to protect confidentiality.

Individual figures may not add up to totals, and values for the same data may vary in different tables.

Appendix 2

Mortality Tables (2006-2008)

NOTE A: Counts less than 5 have ASR's presented as "0.0" or "#N/A"

NOTE B: There are two comparisons being made in the following tables

1. Māori Age-Standardised Rate against non-Māori Age-Standardised Rate
within the District Health Board:

Māori ASR statistically significantly higher than non-Māori ASR within DHB

Māori ASR statistically significantly lower than non-Māori ASR within DHB

2. District Health Board Age-Standardised Rate
against New Zealand Age-Standardised Rate:

DHB ASR statistically significantly higher than national ASR

DHB ASR statistically significantly lower than national ASR

Key:

DHB = District Health Board

ASR = Age-Standardised Rate

Table 2.1.1: Avoidable mortality, 0-74 years, age-standardised rates per 100,000 (and 95% confidence intervals), 2006-08

		Māori		non-Māori		Total	
		ASR	95% confidence	ASR	95% confidence	ASR	95% confidence
Wairarapa	Female	180.2	-235.4 - 595.7	80.4	-41.4 - 202.2	88.6	-25.1 - 202.4
	Male	325.7	-268.2 - 919.7	142.0	-30.5 - 314.4	161.5	-3.3 - 326.4
	Total	249.2	-105.5 - 604.0	111.6	5.0 - 218.2	124.9	24.9 - 224.9
New Zealand	Female	214.6	168.7 - 260.5	74.2	63.5 - 84.8	88.9	78.2 - 99.6
	Male	308.9	251.4 - 366.5	122.9	109.1 - 136.7	142.4	128.6 - 156.1
	Total	259.8	223.3 - 296.3	98.1	89.4 - 106.8	115.1	106.4 - 123.8

Table 2.1.2: All cardiovascular disease mortality, all ages, age-standardised rates per 100,000 (and 95% confidence intervals), 2006-08

		Māori		non-Māori		Total	
		ASR	95% confidence	ASR	95% confidence	ASR	95% confidence
Wairarapa	Female	83.2	-183.7 - 350.2	31.9	0.6 - 63.2	35.8	0.9 - 70.7
	Male	120.8	-213.2 - 454.8	58.5	-7.1 - 124.0	64.5	-1.7 - 130.7
	Total	105.6	-109.9 - 321.2	45.1	8.2 - 82.0	49.9	12.7 - 87.2
New Zealand	Female	91.0	62.8 - 119.2	35.5	31.1 - 39.9	39.9	35.3 - 44.5
	Male	154.4	113.5 - 195.3	61.8	55.2 - 68.5	69.5	62.5 - 76.4
	Total	120.9	96.7 - 145.1	48.0	44.1 - 51.9	54.0	49.9 - 58.1

Table 2.1.3: Ischaemic heart disease mortality, 25+ years, age-standardised rates per 100,000 (and 95% confidence intervals), 2006-08

		Māori		non-Māori		Total	
		ASR	95% confidence	ASR	95% confidence	ASR	95% confidence
Wairarapa	Female	138.0	-95.5 - 371.4	37.5	15.0 - 60.0	43.9	18.2 - 69.7
	Male	173.3	-85.8 - 432.4	81.1	37.2 - 125.0	88.9	43.9 - 133.9
	Total	161.4	-14.3 - 337.1	59.0	34.7 - 83.3	66.0	40.4 - 91.6
New Zealand	Female	100.9	81.1 - 120.8	35.4	32.8 - 38.1	40.3	37.4 - 43.1
	Male	215.7	183.2 - 248.1	83.4	78.2 - 88.5	93.7	88.4 - 99.1
	Total	154.3	136.0 - 172.6	58.0	55.2 - 60.8	65.5	62.5 - 68.4

Table 2.1.4: Stroke mortality, 25+ years, age-standardised rates per 100,000 (and 95% confidence intervals), 2006-08

		Māori		non-Māori		Total	
		ASR	95% confidence	ASR	95% confidence	ASR	95% confidence
Wairarapa	Female	0.0	0.0 - 0.0	19.4	1.8 - 37.0	22.2	2.0 - 42.3
	Male	0.0	0.0 - 0.0	20.8	-1.1 - 42.7	19.9	-0.5 - 40.2
	Total	0.0	0.0 - 0.0	20.4	6.5 - 34.2	21.4	7.1 - 35.6
New Zealand	Female	42.1	29.2 - 54.9	23.6	21.3 - 25.9	25.3	22.9 - 27.6
	Male	36.6	23.1 - 50.1	24.6	22.0 - 27.2	25.9	23.3 - 28.5
	Total	40.1	30.7 - 49.4	24.3	22.6 - 26.0	25.8	24.0 - 27.5

Table 2.1.5: All cancer mortality, all ages, age-standardised rates per 100,000 (and 95% confidence intervals), 2006-08

		Māori		non-Māori		Total	
		ASR	95% confidence	ASR	95% confidence	ASR	95% confidence
Wairarapa	Female	73.3	-172.2 - 318.8	55.3	-16.4 - 127.0	55.3	-9.6 - 120.3
	Male	83.0	-192.6 - 358.6	73.9	-10.0 - 157.7	74.6	-2.3 - 151.6
	Total	80.5	-107.5 - 268.6	63.2	8.9 - 117.6	63.7	14.1 - 113.3
New Zealand	Female	110.5	78.4 - 142.6	55.1	47.9 - 62.3	59.9	52.8 - 67.0
	Male	113.3	78.5 - 148.0	67.9	60.2 - 75.5	71.6	64.1 - 79.1
	Total	111.3	87.9 - 134.7	60.7	55.4 - 65.9	65.0	59.8 - 70.1

Table 2.1.6: Lung cancer mortality, 25+ years, age-standardised rates per 100,000 (and 95% confidence intervals), 2006-08

		Māori		non-Māori		Total	
		ASR	95% confidence	ASR	95% confidence	ASR	95% confidence
Wairarapa	Female	0.0	0.0 - 0.0	21.2	-2.3 - 44.7	20.4	-1.7 - 42.5
	Male	0.0	0.0 - 0.0	24.5	-0.5 - 49.5	26.3	0.5 - 52.0
	Total	0.0	0.0 - 0.0	22.7	5.6 - 39.9	23.2	6.3 - 40.2
New Zealand	Female	83.7	65.1 - 102.4	18.9	16.3 - 21.4	24.0	21.2 - 26.8
	Male	75.5	56.6 - 94.4	27.0	24.0 - 30.0	30.6	27.5 - 33.7
	Total	79.7	66.5 - 93.0	22.6	20.6 - 24.5	26.9	24.9 - 29.0

Table 2.1.7: Female breast cancer mortality, 25+ years, age-standardised rates per 100,000 (and 95% confidence intervals), 2006-08

		Māori		non-Māori		Total	
		ASR	95% confidence	ASR	95% confidence	ASR	95% confidence
Wairarapa	Female	0.0	0.0 - 0.0	17.2	-11.3 - 45.7	16.1	-9.0 - 41.1
New Zealand	Female	42.9	29.4 - 56.4	24.1	20.8 - 27.5	25.9	22.6 - 29.1

Table 2.1.8: Prostate cancer mortality, 25+ years, age-standardised rates per 100,000 (and 95% confidence intervals), 2006-08

		Māori		non-Māori		Total	
		ASR	95% confidence	ASR	95% confidence	ASR	95% confidence
Wairarapa	Male	0.0	0.0 - 0.0	17.5	-1.3 - 36.2	17.6	-0.7 - 35.8
New Zealand	Male	24.6	13.5 - 35.8	15.5	13.6 - 17.5	16.0	14.1 - 18.0

Table 2.1.9: Cervical cancer mortality, 25+ years, age-standardised rates per 100,000 (and 95% confidence intervals), 2006-08

		Māori		non-Māori		Total	
		ASR	95% confidence	ASR	95% confidence	ASR	95% confidence
Wairarapa	Female	0.0	0.0 - 0.0	0.0	0.0 - 0.0	0.0	0.0 - 0.0
New Zealand	Female	6.6	1.2 - 12.0	2.2	1.1 - 3.3	2.6	1.5 - 3.7

Table 2.1.10: Colorectal cancer mortality, 25+ years, age-standardised rates per 100,000 (and 95% confidence intervals), 2006-08

		Māori		non-Māori		Total	
		ASR	95% confidence	ASR	95% confidence	ASR	95% confidence
Wairarapa	Female	0.0	0.0 - 0.0	20.6	-3.1 - 44.3	21.5	-2.7 - 45.6
	Male	0.0	0.0 - 0.0	29.1	2.9 - 55.3	27.5	2.9 - 52.1
	Total	0.0	0.0 - 0.0	24.3	6.7 - 41.8	23.9	6.7 - 41.2
New Zealand	Female	14.6	6.9 - 22.3	17.2	14.7 - 19.6	17.0	14.7 - 19.3
	Male	21.9	11.7 - 32.2	22.3	19.5 - 25.1	22.3	19.6 - 25.0
	Total	18.1	11.8 - 24.4	19.6	17.7 - 21.4	19.5	17.7 - 21.2

Table 2.1.11: Melanoma mortality, 25+ years, age-standardised rates per 100,000 (and 95% confidence intervals), 2006-08

		Māori		non-Māori		Total	
		ASR	95% confidence	ASR	95% confidence	ASR	95% confidence
Wairarapa	Female	0.0	0.0 - 0.0	8.7	-11.7 - 29.0	7.8	-10.0 - 25.7
	Male	0.0	0.0 - 0.0	25.4	-28.7 - 79.5	21.9	-22.3 - 66.1
	Total	0.0	0.0 - 0.0	16.3	-11.5 - 44.1	14.2	-8.7 - 37.1
New Zealand	Female	2.0	-0.8 - 4.8	4.7	3.3 - 6.0	4.4	3.1 - 5.7
	Male	2.4	-1.0 - 5.7	10.2	8.1 - 12.3	9.7	7.7 - 11.6
	Total	2.2	0.0 - 4.4	7.3	6.0 - 8.5	6.8	5.7 - 8.0

Table 2.1.12: Unintentional injury mortality, all ages, age-standardised rates per 100,000 (and 95% confidence intervals), 2006-08

		Māori		non-Māori		Total	
		ASR	95% confidence	ASR	95% confidence	ASR	95% confidence
Wairarapa	Female	0.0	0.0 - 0.0	12.3	-52.4 - 77.0	12.2	-43.1 - 67.5
	Male	0.0	0.0 - 0.0	52.7	-82.3 - 187.7	53.4	-66.9 - 173.8
	Total	30.0	-109.6 - 169.5	32.9	-43.3 - 109.1	32.9	-33.8 - 99.6
New Zealand	Female	21.2	6.0 - 36.3	7.8	3.8 - 11.8	10.4	6.0 - 14.7
	Male	49.1	25.2 - 73.0	21.6	14.8 - 28.5	26.1	19.1 - 33.0
	Total	34.5	20.7 - 48.4	14.6	10.7 - 18.6	18.1	14.0 - 22.2

Table 2.1.13: Suicide, 5+ years, age-standardised rates per 100,000 (and 95% confidence intervals), 2006-08

		Māori		non-Māori		Total	
		ASR	95% confidence	ASR	95% confidence	ASR	95% confidence
Wairarapa	Female	0.0	0.0 - 0.0	12.5	-43.0 - 68.0	17.0	-45.2 - 79.1
	Male	0.0	0.0 - 0.0	12.2	-47.6 - 72.1	12.8	-40.9 - 66.4
	Total	0.0	0.0 - 0.0	12.7	-29.4 - 54.7	14.8	-26.1 - 55.7
New Zealand	Female	10.0	0.2 - 19.8	5.0	2.1 - 7.9	6.0	3.0 - 9.0
	Male	25.9	9.5 - 42.3	16.5	11.2 - 21.8	18.0	12.9 - 23.2
	Total	17.5	8.2 - 26.8	10.7	7.7 - 13.7	11.9	8.9 - 14.8

Table 2.1.14: Drowning, 0-14 years, age-standardised rates per 100,000 (and 95% confidence intervals), 2006-08

		Māori		non-Māori		Total	
		ASR	95% confidence	ASR	95% confidence	ASR	95% confidence
Wairarapa	Female	0.0	0.0 - 0.0	0.0	0.0 - 0.0	0.0	0.0 - 0.0
	Male	0.0	0.0 - 0.0	0.0	0.0 - 0.0	0.0	0.0 - 0.0
	Total	0.0	0.0 - 0.0	0.0	0.0 - 0.0	0.0	0.0 - 0.0
New Zealand	Female	0.0	0.0 - 0.0	0.7	-0.4 - 1.7	0.7	-0.2 - 1.5
	Male	2.1	-1.0 - 5.3	0.9	-0.3 - 2.1	1.2	0.0 - 2.4
	Total	1.4	-0.4 - 3.2	0.8	0.0 - 1.6	1.0	0.2 - 1.7

Table 2.1.15: Unintentional injury mortality, 15-24 years, age-standardised rate per 100,000 (and 95% confidence intervals), 2006-08

		Māori		non-Māori		Total	
		ASR	95% confidence	ASR	95% confidence	ASR	95% confidence
Wairarapa	Female	0.0	0.0 - 0.0	0.0	0.0 - 0.0	0.0	0.0 - 0.0
	Male	0.0	0.0 - 0.0	104.2	19.8 - 188.5	110.5	34.7 - 186.3
	Total	0.0	0.0 - 0.0	68.5	17.9 - 119.1	74.1	29.2 - 118.9
New Zealand	Female	28.5	21.3 - 35.7	10.3	8.1 - 12.5	14.0	11.8 - 16.3
	Male	64.5	53.3 - 75.6	33.4	29.6 - 37.2	39.0	35.3 - 42.7
	Total	46.0	39.5 - 52.6	22.0	19.8 - 24.2	26.6	24.4 - 28.8

Table 2.1.16: Suicide mortality, 15-24 years, age-standardised rate per 100,000 (and 95% confidence intervals), 2006-08

		Māori		non-Māori		Total	
		ASR	95% confidence	ASR	95% confidence	ASR	95% confidence
Wairarapa	Female	0.0	0.0 - 0.0	0.0	0.0 - 0.0	0.0	0.0 - 0.0
	Male	0.0	0.0 - 0.0	0.0	0.0 - 0.0	0.0	0.0 - 0.0
	Total	0.0	0.0 - 0.0	0.0	0.0 - 0.0	0.0	0.0 - 0.0
New Zealand	Female	19.8	13.8 - 25.8	6.6	4.8 - 8.3	9.2	7.3 - 11.0
	Male	40.1	31.4 - 48.9	23.6	20.4 - 26.8	26.7	23.6 - 29.8
	Total	29.7	24.5 - 35.0	15.2	13.4 - 17.0	18.0	16.2 - 19.8

Table 2.1.17: Ischaemic heart disease mortality, 65+ years, age-standardised rate per 100,000 (and 95% confidence intervals), 2006-08

		Māori		non-Māori		Total	
		ASR	95% confidence	ASR	95% confidence	ASR	95% confidence
Wairarapa	Female	1263.2	1079.7 - 1446.7	434.8	416.9 - 452.6	481.9	462.3 - 501.4
	Male	1287.4	1101.0 - 1473.8	728.2	698.0 - 758.5	773.5	742.9 - 804.1
	Total	1371.4	1236.8 - 1506.0	578.0	560.9 - 595.1	622.9	605.2 - 640.7
New Zealand	Female	893.9	878.3 - 909.5	394.7	392.6 - 396.7	422.3	420.2 - 424.4
	Male	1416.1	1393.1 - 1439.1	728.8	725.4 - 732.2	765.7	762.3 - 769.1
	Total	1123.8	1110.5 - 1137.0	545.4	543.5 - 547.3	577.2	575.2 - 579.1

Table 2.1.18: Stroke mortality, 65+ years, age-standardised rate per 100,000 (and 95% confidence intervals), 2006-08

		Māori		non-Māori		Total	
		ASR	95% confidence	ASR	95% confidence	ASR	95% confidence
Wairarapa	Female	0.0	0.0 - 0.0	192.3	181.3 - 203.4	205.6	193.7 - 217.5
	Male	0.0	0.0 - 0.0	195.0	181.6 - 208.4	190.1	177.1 - 203.1
	Total	0.0	0.0 - 0.0	197.9	189.4 - 206.5	202.5	193.8 - 211.2
New Zealand	Female	339.9	330.4 - 349.4	245.7	244.2 - 247.3	251.4	249.9 - 253.0
	Male	255.5	245.6 - 265.3	257.9	256.0 - 259.8	259.1	257.2 - 261.0
	Total	307.1	300.2 - 314.0	254.5	253.3 - 255.8	258.1	256.9 - 259.4

Table 2.1.19: Lung cancer mortality, 65+ years, age-standardised rate per 100,000 (and 95% confidence intervals), 2006-08

		Māori		non-Māori		Total	
		ASR	95% confidence	ASR	95% confidence	ASR	95% confidence
Wairarapa	Female	0.0	0.0 - 0.0	176.5	160.1 - 192.9	174.0	158.4 - 189.7
	Male	0.0	0.0 - 0.0	170.4	154.7 - 186.1	161.2	146.5 - 175.9
	Total	0.0	0.0 - 0.0	171.6	160.3 - 182.9	166.1	155.4 - 176.8
New Zealand	Female	494.7	482.8 - 506.7	131.6	130.0 - 133.1	153.4	151.8 - 155.0
	Male	501.9	488.6 - 515.1	228.8	226.8 - 230.9	245.3	243.2 - 247.4
	Total	497.3	488.5 - 506.2	175.1	173.8 - 176.4	194.3	193.0 - 195.6

Table 2.1.20: Female breast cancer mortality, 65+ years, age-standardised rate per 100,000 (and 95% confidence intervals), 2006-08

		Māori		non-Māori		Total	
		ASR	95% confidence	ASR	95% confidence	ASR	95% confidence
Wairarapa	Female	0.0	0.0 - 0.0	91.8	80.8 - 102.9	94.1	83.3 - 104.8
New Zealand	Female	174.2	167.1 - 181.3	95.3	94.0 - 96.6	99.8	98.5 - 101.1

Table 2.1.21: Prostate cancer mortality, all ages, age-standardised rate per 100,000 (and 95% confidence intervals), 2006-08

		Māori		non-Māori		Total	
		ASR	95% confidence	ASR	95% confidence	ASR	95% confidence
Wairarapa	Male	0.0	0.0 - 0.0	7.9	-10.8 - 26.6	8.0	-10.3 - 26.2
New Zealand	Male	11.1	0.0 - 22.3	7.0	5.1 - 9.0	7.3	5.3 - 9.2

Table 2.1.22: Cervical cancer mortality, 65+ years, age-standardised rate per 100,000 (and 95% confidence intervals), 2006-08

		Māori		non-Māori		Total	
		ASR	95% confidence	ASR	95% confidence	ASR	95% confidence
Wairarapa	Female	0.0	0.0 - 0.0	0.0	0.0 - 0.0	0.0	0.0 - 0.0
New Zealand	Female	14.2	12.2 - 16.3	8.1	7.7 - 8.4	8.5	8.1 - 8.8

Table 2.1.23: Colorectal cancer mortality, 65+ years, age-standardised rate per 100,000 (and 95% confidence intervals), 2006-08

		Māori		non-Māori		Total	
		ASR	95% confidence	ASR	95% confidence	ASR	95% confidence
Wairarapa	Female	0.0	0.0 - 0.0	182.9	166.1 - 199.7	173.4	157.6 - 189.3
	Male	0.0	0.0 - 0.0	250.8	232.0 - 269.6	238.8	221.1 - 256.6
	Total	0.0	0.0 - 0.0	208.7	196.3 - 221.1	198.0	186.3 - 209.6
New Zealand	Female	97.5	92.3 - 102.7	133.3	131.8 - 134.8	131.3	129.8 - 132.7
	Male	155.9	148.5 - 163.3	179.8	177.9 - 181.6	178.9	177.1 - 180.7
	Total	125.0	120.6 - 129.4	154.4	153.3 - 155.6	152.9	151.8 - 154.1

Table 2.1.24: Melanoma mortality, 65+ years, age-standardised rate per 100,000 (and 95% confidence intervals), 2006-08

		Māori		non-Māori		Total	
		ASR	95% confidence	ASR	95% confidence	ASR	95% confidence
Wairarapa	Female	0.0	0.0 - 0.0	66.6	55.8 - 77.4	62.9	52.8 - 73.1
	Male	0.0	0.0 - 0.0	59.9	52.2 - 67.7	58.2	50.8 - 65.7
	Total	0.0	0.0 - 0.0	58.3	51.9 - 64.8	55.5	49.4 - 61.5
New Zealand	Female	15.5	13.4 - 17.6	25.8	25.1 - 26.4	25.3	24.7 - 25.9
	Male	14.0	11.8 - 16.2	66.3	65.2 - 67.4	64.1	63.0 - 65.1
	Total	15.4	13.9 - 17.0	43.8	43.2 - 44.4	42.4	41.9 - 43.0

Table 2.1.25: COPD mortality, 65+ years, age-standardised rate per 100,000 (and 95% confidence intervals), 2006-08

		Māori		non-Māori		Total	
		ASR	95% confidence	ASR	95% confidence	ASR	95% confidence
Wairarapa	Female	1354.9	1171.7 - 1538.1	160.5	148.4 - 172.6	218.3	203.6 - 233.0
	Male	981.1	823.8 - 1138.3	176.9	163.6 - 190.3	233.0	216.9 - 249.1
	Total	1213.2	1090.2 - 1336.2	164.7	155.9 - 173.5	222.5	211.7 - 233.2
New Zealand	Female	430.9	419.9 - 441.9	146.6	145.2 - 148.1	162.8	161.3 - 164.3
	Male	480.0	466.6 - 493.4	219.1	217.3 - 220.9	231.7	229.9 - 233.6
	Total	444.2	435.9 - 452.5	175.0	173.9 - 176.1	189.4	188.2 - 190.5

Table 2.2.1: Leading causes of avoidable mortality, males and females, 0-74 years, 2006-08

	Wairarapa DHB		New Zealand	
	Condition	ASR	Condition	ASR
Female	Suicide and self-inflicted injuries	14.8	Breast cancer (female only)	10.7
	Colorectal cancer	8.2	Lung cancer	9.3
	Ischaemic heart disease	7.9	Ischaemic heart disease	8.1
	Lung cancer	7.7	Colorectal cancer	5.9
	Diabetes	5.7	Diabetes	5.8
Male	Motor vehicle accidents	30.2	Ischaemic heart disease	27.3
	Ischaemic heart disease	25.8	Suicide and self-inflicted injuries	15.7
	Suicide and self-inflicted injuries	11.2	Motor vehicle accidents	12.3
	Diabetes	10.0	Lung cancer	10.8
	Lung cancer	9.7	Diabetes	8.3
Total	Motor vehicle accidents	18.1	Ischaemic heart disease	17.4
	Ischaemic heart disease	16.8	Suicide and self-inflicted injuries	10.4
	Suicide and self-inflicted injuries	13.0	Lung cancer	10.0
	Lung cancer	8.7	Motor vehicle accidents	8.6
	Colorectal cancer	8.5	Diabetes	7.0

Table 2.2.2: Leading causes of avoidable mortality, by ethnicity, 0-74 years, 2006-08

	Wairarapa DHB		New Zealand	
	Condition	ASR	Condition	ASR
Māori	Ischaemic heart disease	55.9	Ischaemic heart disease	51.4
	Diabetes	40.9	Lung cancer	31.6
	COPD	35.2	Diabetes	26.8
	#N/A	#N/A	Motor vehicle accidents	17.8
	#N/A	#N/A	Suicide and self-inflicted injuries	15.4
non-Māori	Motor vehicle accidents	16.0	Ischaemic heart disease	14.3
	Ischaemic heart disease	13.7	Suicide and self-inflicted injuries	9.3
	Suicide and self-inflicted injuries	11.1	Lung cancer	8.1
	Colorectal cancer	8.6	Motor vehicle accidents	6.7
	Lung cancer	8.5	Colorectal cancer	6.7

Table 2.2.3: Leading causes of mortality, males and females, 65+ years, 2006-08

	Wairarapa DHB		New Zealand	
	Condition	ASR	Condition	ASR
Female	Ischaemic heart disease	479.3	Ischaemic heart disease	418.5
	Lung cancer	174.0	Stroke	206.0
	Colorectal cancer	173.4	CORD	172.8
	Stroke	155.6	Lung cancer	153.4
	Diabetes	104.8	Colorectal cancer	131.3
Male	Ischaemic heart disease	751.4	Ischaemic heart disease	757.4
	Colorectal cancer	238.8	Lung cancer	245.3
	CORD	233.0	CORD	238.4
	Lung cancer	161.2	Stroke	207.5
	Diabetes	155.4	Colorectal cancer	178.9
Total	Ischaemic heart disease	611.5	Ischaemic heart disease	571.4
	CORD	222.5	Stroke	210.0
	Colorectal cancer	198.0	CORD	197.9
	Lung cancer	166.1	Lung cancer	194.3
	Stroke	149.3	Colorectal cancer	152.9

Table 2.2.4: Leading causes of mortality, by ethnicity, 65+ years, 2006-08

	Wairarapa DHB		New Zealand	
	Condition	ASR	Condition	ASR
Māori	Ischaemic heart disease	1245.7	Ischaemic heart disease	1109.6
	CORD	1213.2	Lung cancer	497.3
	Diabetes	524.2	CORD	465.0
	#N/A	#N/A	Diabetes	389.4
	#N/A	#N/A	Stroke	247.1
non-Māori	Ischaemic heart disease	574.2	Ischaemic heart disease	540.1
	Colorectal cancer	208.7	Stroke	207.2
	Lung cancer	171.6	CORD	182.8
	CORD	164.7	Lung cancer	175.1
	Stroke	142.9	Colorectal cancer	154.4

Appendix 3

Hospitalisation Tables (2007-2009)

NOTE A: Counts less than 5 have ASR's presented as "0.0" or "#N/A"

NOTE B: There are two comparisons being made in the following tables

1. Māori Age-Standardised Rate against non-Māori Age-Standardised Rate
within the District Health Board:

Māori ASR statistically significantly higher than non-Māori ASR within DHB

Māori ASR statistically significantly lower than non-Māori ASR within DHB

2. District Health Board Age-Standardised Rate
against New Zealand Age-Standardised Rate:

DHB ASR statistically significantly higher than national ASR

DHB ASR statistically significantly lower than national ASR

Key:

DHB = District Health Board

ASR = Age-Standardised Rate

Table 3.1.1: Avoidable hospitalisations, 0-74 years, age-standardised rates per 100,000 (and 95% confidence intervals), 2007-09

		Māori		non-Māori		Total	
		ASR	95% confidence	ASR	95% confidence	ASR	95% confidence
Wairarapa	Female	5695.8	3127.4 - 8264.3	3899.7	2744.5 - 5055.0	4160.7	3125.4 - 5196.0
	Male	5492.2	2843.8 - 8140.5	3868.9	2755.1 - 4982.7	4162.3	3139.7 - 5185.0
	Total	5571.8	3738.4 - 7405.3	3875.2	3075.1 - 4675.3	4153.3	3427.4 - 4879.1
New Zealand	Female	4904.4	4671.6 - 5137.1	3156.7	3061.1 - 3252.3	3408.8	3321.6 - 3496.1
	Male	4974.2	4736.0 - 5212.5	3535.8	3435.8 - 3635.9	3746.4	3655.7 - 3837.2
	Total	4946.3	4779.6 - 5112.9	3347.1	3277.8 - 3416.3	3578.9	3516.0 - 3641.9

Table 3.1.2: All cardiovascular disease hospitalisations, all ages, age-standardised rates per 100,000 (and 95% confidence intervals), 2007-09

		Māori		non-Māori		Total	
		ASR	95% confidence	ASR	95% confidence	ASR	95% confidence
Wairarapa	Female	827.9	-92.5 - 1748.2	430.0	184.4 - 675.5	466.8	232.2 - 701.3
	Male	1012.4	-45.6 - 2070.5	717.3	429.1 - 1005.5	753.9	470.9 - 1037.0
	Total	914.7	225.0 - 1604.4	568.5	380.3 - 756.8	604.9	422.3 - 787.4
New Zealand	Female	725.3	642.2 - 808.5	376.4	354.5 - 398.2	409.5	388.5 - 430.5
	Male	968.2	865.8 - 1070.6	638.8	610.7 - 666.9	673.8	646.7 - 700.8
	Total	842.1	776.8 - 907.4	503.2	485.5 - 520.9	536.9	519.9 - 553.9

Table 3.1.3: Ischaemic heart disease hospitalisation, 25+ years, age-standardised rates per 100,000 (and 95% confidence intervals), 2007-09

		Māori		non-Māori		Total	
		ASR	95% confidence	ASR	95% confidence	ASR	95% confidence
Wairarapa	Female	578.4	78.2 - 1078.7	312.2	205.2 - 419.2	331.9	227.7 - 436.0
	Male	774.1	159.4 - 1388.7	723.3	547.7 - 898.9	733.2	563.5 - 903.0
	Total	663.4	278.5 - 1048.3	513.6	411.9 - 615.2	528.1	429.9 - 626.3
New Zealand	Female	395.2	354.7 - 435.7	199.3	190.9 - 207.6	216.9	208.4 - 225.3
	Male	601.9	548.3 - 655.5	509.5	494.8 - 524.1	521.1	506.9 - 535.3
	Total	494.0	460.9 - 527.2	349.5	341.1 - 357.8	363.8	355.6 - 372.0

Table 3.1.4: Stroke hospitalisation, 25+ years, age-standardised rates per 100,000 (and 95% confidence intervals), 2007-09

		Māori		non-Māori		Total	
		ASR	95% confidence	ASR	95% confidence	ASR	95% confidence
Wairarapa	Female	191.6	-88.0 - 471.3	68.5	26.7 - 110.3	75.1	33.1 - 117.1
	Male	102.3	-116.9 - 321.4	96.7	50.9 - 142.5	100.8	53.4 - 148.2
	Total	163.9	-22.6 - 350.5	81.3	50.5 - 112.0	86.7	55.3 - 118.0
New Zealand	Female	215.4	185.6 - 245.2	92.6	86.7 - 98.4	103.2	97.3 - 109.2
	Male	171.3	142.5 - 200.0	128.3	121.3 - 135.4	132.8	125.9 - 139.7
	Total	196.1	175.2 - 217.0	109.7	105.1 - 114.2	117.3	112.8 - 121.8

Table 3.1.5: All cancer hospitalisations, all ages, age-standardised rates per 100,000 (and 95% confidence intervals), 2007-09

		Māori		non-Māori		Total	
		ASR	95% confidence	ASR	95% confidence	ASR	95% confidence
Wairarapa	Female	559.3	-199.9 - 1318.6	416.6	178.7 - 654.4	422.2	207.0 - 637.4
	Male	574.2	-226.5 - 1374.8	474.4	226.7 - 722.1	527.6	261.9 - 793.3
	Total	573.7	16.1 - 1131.4	443.6	271.7 - 615.5	473.5	302.1 - 645.0
New Zealand	Female	456.5	389.7 - 523.3	348.8	326.7 - 370.9	359.1	338.6 - 379.5
	Male	428.9	360.8 - 497.0	391.1	368.7 - 413.5	396.9	375.9 - 417.8
	Total	442.7	395.1 - 490.3	367.4	351.7 - 383.1	375.5	360.9 - 390.1

Table 3.1.6: Lung cancer hospitalisation, 25+ years, age-standardised rates per 100,000 (and 95% confidence intervals), 2007-09

		Māori		non-Māori		Total	
		ASR	95% confidence	ASR	95% confidence	ASR	95% confidence
Wairarapa	Female	89.4	-68.3 - 247.0	41.0	5.3 - 76.7	41.7	8.0 - 75.4
	Male	0.0	0.0 - 0.0	51.1	14.4 - 87.8	50.9	15.3 - 86.4
	Total	71.1	-39.7 - 181.9	45.5	20.0 - 71.0	45.9	21.5 - 70.2
New Zealand	Female	136.6	112.7 - 160.5	38.6	34.8 - 42.4	46.7	42.7 - 50.7
	Male	121.7	97.7 - 145.8	46.7	42.7 - 50.7	52.5	48.4 - 56.6
	Total	128.9	112.0 - 145.7	42.2	39.4 - 44.9	49.1	46.3 - 52.0

Table 3.1.7: Female breast cancer hospitalisation, 25+ years, age-standardised rates per 100,000 (and 95% confidence intervals), 2007-09

		Māori		non-Māori		Total	
		ASR	95% confidence	ASR	95% confidence	ASR	95% confidence
Wairarapa	Female	223.5	-94.3 - 541.2	101.5	38.4 - 164.6	112.6	48.0 - 177.1
New Zealand	Female	168.3	141.3 - 195.3	103.1	96.0 - 110.2	109.6	102.7 - 116.6

Table 3.1.8: Prostate cancer hospitalisation, 25+ years, age-standardised rates per 100,000 (and 95% confidence intervals), 2007-09

		Māori		non-Māori		Total	
		ASR	95% confidence	ASR	95% confidence	ASR	95% confidence
Wairarapa	Male	0.0	0.0 - 0.0	48.9	13.9 - 83.9	47.9	14.6 - 81.2
New Zealand	Male	76.5	57.6 - 95.4	60.9	56.4 - 65.3	61.9	57.6 - 66.2

Table 3.1.9: Cervical cancer hospitalisation, 25+ years, age-standardised rates per 100,000 (and 95% confidence intervals), 2007-09

		Māori		non-Māori		Total	
		ASR	95% confidence	ASR	95% confidence	ASR	95% confidence
Wairarapa	Female	0.0	0.0 - 0.0	32.6	-17.2 - 82.4	28.0	-14.5 - 70.4
New Zealand	Female	44.6	30.2 - 59.0	17.6	14.2 - 21.1	20.9	17.4 - 24.3

Table 3.1.10: Colorectal cancer hospitalisation, 25+ years, age-standardised rates per 100,000 (and 95% confidence intervals), 2007-09

		Māori		non-Māori		Total	
		ASR	95% confidence	ASR	95% confidence	ASR	95% confidence
Wairarapa	Female	0.0	0.0 - 0.0	59.3	17.3 - 101.3	60.2	19.3 - 101.2
	Male	0.0	0.0 - 0.0	62.3	20.6 - 104.0	63.7	22.4 - 104.9
	Total	69.6	-55.2 - 194.4	61.0	31.2 - 90.7	62.0	32.8 - 91.2
New Zealand	Female	40.1	27.1 - 53.0	52.5	48.0 - 56.9	51.8	47.6 - 56.0
	Male	50.7	35.2 - 66.2	63.3	58.4 - 68.2	62.7	58.0 - 67.3
	Total	45.3	35.2 - 55.3	57.5	54.2 - 60.8	56.9	53.8 - 60.0

Table 3.1.11: Melanoma hospitalisations, 25+ years, age-standardised rates per 100,000 (and 95% confidence intervals), 2007-09

		Māori		non-Māori		Total	
		ASR	95% confidence	ASR	95% confidence	ASR	95% confidence
Wairarapa	Female	0.0	0.0 - 0.0	185.1	99.7 - 270.6	170.3	93.9 - 246.7
	Male	0.0	0.0 - 0.0	305.5	187.9 - 423.1	285.5	180.5 - 390.6
	Total	0.0	0.0 - 0.0	241.0	169.3 - 312.7	223.6	159.6 - 287.6
New Zealand	Female	21.2	11.6 - 30.8	107.6	100.9 - 114.3	100.4	94.3 - 106.5
	Male	22.4	12.0 - 32.8	167.6	159.4 - 175.8	156.9	149.4 - 164.4
	Total	21.5	14.6 - 28.5	135.4	130.1 - 140.6	126.5	121.7 - 131.2

Table 3.1.12: Unintentional injury hospitalisation, all ages, age-standardised rates per 100,000 (and 95% confidence intervals), 2007-09

		Māori		non-Māori		Total	
		ASR	95% confidence	ASR	95% confidence	ASR	95% confidence
Wairarapa	Female	1294.0	53.1 - 2534.9	1360.1	696.0 - 2024.2	1346.6	771.3 - 1921.9
	Male	2978.6	1012.2 - 4945.0	2896.0	1926.2 - 3865.8	2890.4	2037.1 - 3743.7
	Total	2110.3	968.1 - 3252.5	2133.0	1543.6 - 2722.5	2116.8	1602.8 - 2630.8
New Zealand	Female	1344.0	1220.6 - 1467.5	1133.4	1077.2 - 1189.6	1174.8	1124.1 - 1225.5
	Male	2485.9	2315.3 - 2656.6	2015.8	1942.3 - 2089.3	2095.7	2028.9 - 2162.6
	Total	1900.9	1796.5 - 2005.3	1575.3	1529.0 - 1621.6	1634.3	1592.4 - 1676.3

Table 3.1.13: Self-harm hospitalisation, 5+ years, age-standardised rates per 100,000 (and 95% confidence intervals), 2007-09

		Māori		non-Māori		Total	
		ASR	95% confidence	ASR	95% confidence	ASR	95% confidence
Wairarapa	Female	306.2	-272.3 - 884.6	182.8	-40.7 - 406.3	208.7	-3.7 - 421.2
	Male	80.3	-243.2 - 403.8	83.5	-60.3 - 227.3	87.4	-50.1 - 224.9
	Total	196.8	-141.3 - 535.0	131.7	0.8 - 262.6	146.9	21.8 - 271.9
New Zealand	Female	153.2	115.2 - 191.3	146.7	129.7 - 163.6	147.8	132.4 - 163.3
	Male	103.2	70.5 - 136.0	78.7	66.6 - 90.9	82.7	71.3 - 94.2
	Total	128.6	103.5 - 153.8	112.6	102.2 - 123.0	115.4	105.8 - 124.9

Table 3.1.14: Unintentional injury hospitalisation, 15-24 years, age-standardised rate per 100,000 (and 95% confidence intervals), 2007-09

		Māori		non-Māori		Total	
		ASR	95% confidence	ASR	95% confidence	ASR	95% confidence
Wairarapa	Female	1571.5	1003.0 - 2140.1	1865.9	1505.4 - 2226.5	1789.6	1484.9 - 2094.2
	Male	4833.3	3845.7 - 5820.8	4574.2	4042.0 - 5106.3	4629.7	4161.4 - 5097.9
	Total	3210.7	2640.3 - 3781.2	3319.9	2988.6 - 3651.2	3284.6	2998.8 - 3570.4
New Zealand	Female	1222.0	1174.8 - 1269.3	1013.0	991.5 - 1034.4	1053.4	1033.9 - 1073.0
	Male	3471.2	3389.9 - 3552.4	2673.9	2639.7 - 2708.0	2819.5	2788.0 - 2851.1
	Total	2326.1	2279.6 - 2372.7	1856.8	1836.5 - 1877.1	1945.2	1926.5 - 1963.8

Table 3.1.15: Ischaemic heart disease hospitalisation, 65+ years, age-standardised rate per 100,000 (and 95% confidence intervals), 2007-09

		Māori		non-Māori		Total	
		ASR	95% confidence	ASR	95% confidence	ASR	95% confidence
Wairarapa	Female	1671.8	1460.9 - 1882.7	1848.3	1798.2 - 1898.3	1844.4	1795.7 - 1893.0
	Male	2622.6	2362.2 - 2883.0	3637.0	3561.6 - 3712.4	3592.1	3519.5 - 3664.6
	Total	2189.1	2021.1 - 2357.1	2708.9	2664.3 - 2753.5	2690.4	2647.2 - 2733.6
New Zealand	Female	2028.0	2003.9 - 2052.1	1374.4	1369.6 - 1379.2	1414.2	1409.5 - 1419.0
	Male	2276.0	2247.8 - 2304.3	2600.5	2593.3 - 2607.7	2586.3	2579.3 - 2593.2
	Total	2152.3	2133.9 - 2170.7	1946.8	1942.6 - 1951.0	1960.3	1956.2 - 1964.4

Table 3.1.16: Stroke hospitalisation, 65+ years, age-standardised rate per 100,000 (and 95% confidence intervals), 2007-09

		Māori		non-Māori		Total	
		ASR	95% confidence	ASR	95% confidence	ASR	95% confidence
Wairarapa	Female	757.5	648.4 - 866.6	536.4	514.0 - 558.8	543.4	521.6 - 565.1
	Male	0.0	0.0 - 0.0	1020.7	983.8 - 1057.7	994.0	958.7 - 1029.3
	Total	719.3	629.0 - 809.7	757.9	737.0 - 778.9	749.5	729.3 - 769.6
New Zealand	Female	1210.9	1192.6 - 1229.2	649.9	646.8 - 652.9	680.0	676.9 - 683.0
	Male	1008.7	989.8 - 1027.6	913.7	909.7 - 917.7	923.4	919.5 - 927.3
	Total	1137.9	1124.6 - 1151.2	772.5	770.0 - 774.9	793.1	790.7 - 795.6

Table 3.1.17: Lung cancer hospitalisations, 65+ years, age-standardised rate per 100,000 (and 95% confidence intervals), 2007-09

		Māori		non-Māori		Total	
		ASR	95% confidence	ASR	95% confidence	ASR	95% confidence
Wairarapa	Female	1197.2	1039.5 - 1354.8	252.6	231.8 - 273.3	285.3	264.8 - 305.9
	Male	0.0	0.0 - 0.0	308.0	287.0 - 329.0	292.5	272.7 - 312.3
	Total	718.3	623.7 - 812.9	272.0	257.5 - 286.5	283.5	269.3 - 297.6
New Zealand	Female	673.0	658.9 - 687.0	235.7	233.6 - 237.8	263.0	260.8 - 265.1
	Male	727.2	711.2 - 743.2	364.2	361.5 - 366.8	384.6	381.9 - 387.3
	Total	691.3	680.9 - 701.7	293.2	291.5 - 294.9	317.0	315.3 - 318.7

Table 3.1.18: Female breast cancer hospitalisation, 65+ years, age-standardised rate per 100,000 (and 95% confidence intervals), 2007-09

		Māori		non-Māori		Total	
		ASR	95% confidence	ASR	95% confidence	ASR	95% confidence
Wairarapa	Female	0.0	0.0 - 0.0	475.4	447.4 - 503.3	504.7	476.6 - 532.7
New Zealand	Female	354.3	344.1 - 364.5	300.5	298.0 - 302.9	303.8	301.5 - 306.2

Table 3.1.19: Prostate cancer hospitalisation, 65+ years, age-standardised rate per 100,000 (and 95% confidence intervals), 2007-09

		Māori		non-Māori		Total	
		ASR	95% confidence	ASR	95% confidence	ASR	95% confidence
Wairarapa	Male	0.0	0.0 - 0.0	13.5	-10.1 - 37.2	13.7	-9.5 - 36.9
New Zealand	Male	21.8	6.9 - 36.8	17.3	14.2 - 20.5	17.6	14.5 - 20.7

Table 3.1.20: Cervical cancer hospitalisation, 65+ years, age-standardised rate per 100,000 (and 95% confidence intervals), 2007-09

		Māori		non-Māori		Total	
		ASR	95% confidence	ASR	95% confidence	ASR	95% confidence
Wairarapa	Female	0.0	0.0 - 0.0	0.0	0.0 - 0.0	0.0	0.0 - 0.0
New Zealand	Female	28.7	25.8 - 31.5	20.8	20.2 - 21.4	21.2	20.6 - 21.8

Table 3.1.21: Colorectal cancer hospitalisation, 65+ years, age-standardised rate per 100,000 (and 95% confidence intervals), 2007-09

		Māori		non-Māori		Total	
		ASR	95% confidence	ASR	95% confidence	ASR	95% confidence
Wairarapa	Female	0.0	0.0 - 0.0	407.0	383.5 - 430.5	387.2	365.0 - 409.5
	Male	0.0	0.0 - 0.0	395.4	371.2 - 419.6	395.1	371.6 - 418.6
	Total	0.0	0.0 - 0.0	401.0	384.1 - 417.8	390.2	374.1 - 406.3
New Zealand	Female	190.3	182.9 - 197.6	370.6	368.1 - 373.2	360.3	357.9 - 362.7
	Male	315.7	305.3 - 326.1	471.8	468.8 - 474.8	465.2	462.3 - 468.1
	Total	251.0	244.8 - 257.3	416.6	414.7 - 418.6	408.1	406.3 - 410.0

Table 3.1.22: Melanoma hospitalisation, 65+ years, age-standardised rate per 100,000 (and 95% confidence intervals), 2007-09

		Māori		non-Māori		Total	
		ASR	95% confidence	ASR	95% confidence	ASR	95% confidence
Wairarapa	Female	0.0	0.0 - 0.0	1051.9	1014.7 - 1089.2	1002.2	966.9 - 1037.5
	Male	0.0	0.0 - 0.0	1871.6	1818.8 - 1924.4	1798.4	1748.4 - 1848.5
	Total	0.0	0.0 - 0.0	1412.5	1381.0 - 1444.1	1350.6	1320.7 - 1380.5
New Zealand	Female	100.0	94.6 - 105.3	619.6	616.4 - 622.7	592.8	589.8 - 595.8
	Male	139.6	132.4 - 146.7	1161.9	1157.3 - 1166.4	1111.3	1107.0 - 1115.7
	Total	115.1	110.9 - 119.4	862.9	860.1 - 865.6	824.6	822.1 - 827.2

Table 3.1.23: COPD hospitalisation, 65+ years, age-standardised rate per 100,000 (and 95% confidence intervals), 2007-09

		Māori		non-Māori		Total	
		ASR	95% confidence	ASR	95% confidence	ASR	95% confidence
Wairarapa	Female	3521.1	3202.5 - 3839.8	913.6	878.8 - 948.4	1063.6	1026.1 - 1101.1
	Male	5949.3	5568.8 - 6329.8	1128.9	1089.2 - 1168.5	1394.5	1351.6 - 1437.4
	Total	4469.0	4236.8 - 4701.3	997.1	971.2 - 1023.0	1199.0	1171.0 - 1227.0
New Zealand	Female	2867.8	2839.2 - 2896.5	775.7	772.0 - 779.3	895.6	891.7 - 899.4
	Male	2751.7	2720.6 - 2782.7	1062.7	1058.3 - 1067.1	1151.7	1147.3 - 1156.2
	Total	2801.2	2780.3 - 2822.1	897.7	894.8 - 900.5	1002.7	999.7 - 1005.6

Table 3.1.24: Diabetes hospitalisations, 15+ years, age-standardised rate per 100,000 (and 95% confidence intervals), 2007-09

		Māori		non-Māori		Total	
		ASR	95% confidence	ASR	95% confidence	ASR	95% confidence
Wairarapa	Female	477.7	-88.8 - 1044.2	167.8	-17.8 - 353.3	212.5	34.8 - 390.1
	Male	489.5	-132.6 - 1111.7	66.1	0.4 - 131.9	133.6	15.3 - 251.9
	Total	490.8	65.3 - 916.3	112.9	19.8 - 206.0	170.3	66.0 - 274.5
New Zealand	Female	283.9	242.9 - 324.9	99.7	90.4 - 109.0	115.1	106.0 - 124.1
	Male	336.2	288.8 - 383.7	120.6	110.6 - 130.5	137.8	128.0 - 147.7
	Total	308.1	277.1 - 339.1	109.5	102.7 - 116.3	125.8	119.1 - 132.4

Table 3.1.25: Diabetes complications - renal failure hospitalisations, 15+ years, age-standardised rate per 100,000 (and 95% confidence intervals), 2007-09

		Māori		non-Māori		Total	
		ASR	95% confidence	ASR	95% confidence	ASR	95% confidence
Wairarapa	Female	0.0	0.0 - 0.0	4.5	-7.5 - 16.5	7.5	-9.6 - 24.6
	Male	143.2	-215.2 - 501.7	4.1	-7.4 - 15.7	24.9	-32.7 - 82.6
	Total	86.8	-99.5 - 273.0	4.3	-4.0 - 12.7	15.8	-13.1 - 44.8
New Zealand	Female	43.7	27.8 - 59.6	7.4	5.2 - 9.6	10.3	7.9 - 12.7
	Male	73.0	51.1 - 95.0	9.0	6.7 - 11.3	14.3	11.4 - 17.1
	Total	57.4	44.1 - 70.7	8.1	6.5 - 9.7	12.2	10.3 - 14.0

Table 3.1.26: Asthma hospitalisations, 15+ years, age-standardised rates per 100,000 (and 95% confidence intervals), 2007-09

		Māori		non-Māori		Total	
		ASR	95% confidence	ASR	95% confidence	ASR	95% confidence
Wairarapa	Female	210.0	-175.2 - 595.1	72.0	-39.8 - 183.9	93.6	-22.6 - 209.9
	Male	0.0	0.0 - 0.0	21.3	-40.3 - 82.8	26.7	-38.3 - 91.7
	Total	131.3	-93.5 - 356.1	46.4	-16.3 - 109.2	59.8	-5.7 - 125.2
New Zealand	Female	257.0	216.0 - 298.0	96.1	85.2 - 106.9	119.1	108.1 - 130.1
	Male	130.2	99.5 - 161.0	52.3	44.1 - 60.5	62.9	54.7 - 71.2
	Total	196.4	170.4 - 222.4	74.6	67.8 - 81.4	91.6	84.7 - 98.5

Table 3.1.27: COPD hospitalisation, 45+ years, age-standardised rates per 100,000 (and 95% confidence intervals), 2007-09

		Māori		non-Māori		Total	
		ASR	95% confidence	ASR	95% confidence	ASR	95% confidence
Wairarapa	Female	1461.1	991.9 - 1930.4	312.9	259.7 - 366.1	393.9	334.2 - 453.6
	Male	1554.9	1104.0 - 2005.7	338.8	283.9 - 393.8	410.4	352.1 - 468.7
	Total	1461.3	1146.4 - 1776.2	321.0	283.1 - 359.0	396.4	354.9 - 437.8
New Zealand	Female	1174.3	1132.4 - 1216.2	271.9	266.3 - 277.5	340.6	334.4 - 346.7
	Male	934.7	894.6 - 974.8	314.2	308.3 - 320.1	356.1	350.0 - 362.3
	Total	1057.1	1028.2 - 1086.0	288.8	284.7 - 292.8	344.4	340.0 - 348.7

Table 3.1.28: Asthma hospitalisation, 0-14 years, age-standardised rates per 100,000 (and 95% confidence intervals), 2007-09

		Māori		non-Māori		Total	
		ASR	95% confidence	ASR	95% confidence	ASR	95% confidence
Wairarapa	Female	704.3	125.9 - 1282.7	233.5	31.8 - 435.2	362.3	146.7 - 578.0
	Male	611.1	55.0 - 1167.1	187.4	6.9 - 367.8	295.9	100.3 - 491.4
	Total	659.2	257.3 - 1061.1	210.3	75.1 - 345.5	329.0	183.5 - 474.6
New Zealand	Female	505.8	456.8 - 554.9	302.4	280.6 - 324.3	353.4	332.9 - 373.8
	Male	727.8	670.4 - 785.1	454.9	428.6 - 481.1	523.7	499.3 - 548.1
	Total	619.5	581.7 - 657.4	380.3	363.2 - 397.4	440.4	424.5 - 456.4

Table 3.1.29: Poisoning hospitalisation, 0-14 years, age-standardised rates per 100,000 (and 95% confidence intervals), 2007-09

		Māori		non-Māori		Total	
		ASR	95% confidence	ASR	95% confidence	ASR	95% confidence
Wairarapa	Female	0.0	0.0 - 0.0	123.0	-26.7 - 272.7	125.1	-3.6 - 253.8
	Male	0.0	0.0 - 0.0	200.2	13.0 - 387.4	166.0	19.1 - 312.8
	Total	98.6	-56.6 - 253.9	162.1	41.9 - 282.3	145.7	48.0 - 243.5
New Zealand	Female	89.3	68.7 - 109.8	83.5	72.0 - 95.1	84.8	74.8 - 94.9
	Male	98.1	77.1 - 119.2	99.7	87.4 - 112.1	99.3	88.7 - 110.0
	Total	93.8	79.0 - 108.5	91.8	83.3 - 100.3	92.2	84.9 - 99.6

Table 3.1.30: Burns hospitalisation, 0-14 years, age-standardised rates per 100,000 (and 95% confidence intervals), 2007-09

		Māori		non-Māori		Total	
		ASR	95% confidence	ASR	95% confidence	ASR	95% confidence
Wairarapa	Female	0.0	0.0 - 0.0	0.0	0.0 - 0.0	0.0	0.0 - 0.0
	Male	0.0	0.0 - 0.0	0.0	0.0 - 0.0	0.0	0.0 - 0.0
	Total	0.0	0.0 - 0.0	0.0	0.0 - 0.0	21.0	-15.2 - 57.1
New Zealand	Female	8.0	1.8 - 14.2	5.5	2.6 - 8.4	6.1	3.4 - 8.8
	Male	21.6	11.8 - 31.4	8.1	4.7 - 11.6	11.4	7.9 - 14.9
	Total	15.0	9.1 - 20.9	6.9	4.6 - 9.1	8.8	6.6 - 11.1

Table 3.1.31: Falls hospitalisation, 0-14 years, age-standardised rates per 100,000 (and 95% confidence intervals), 2007-09

		Māori		non-Māori		Total	
		ASR	95% confidence	ASR	95% confidence	ASR	95% confidence
Wairarapa	Female	530.9	34.8 - 1026.9	612.7	293.0 - 932.5	593.2	323.2 - 863.3
	Male	795.7	192.9 - 1398.5	820.8	459.0 - 1182.6	816.8	505.6 - 1128.0
	Total	666.8	274.5 - 1059.0	717.6	475.9 - 959.4	706.5	500.1 - 912.9
New Zealand	Female	662.4	606.4 - 718.4	619.9	589.1 - 650.8	630.7	603.6 - 657.7
	Male	882.6	819.7 - 945.5	869.6	834.2 - 905.0	872.9	842.0 - 903.8
	Total	775.6	733.3 - 817.8	747.8	724.3 - 771.4	754.9	734.3 - 775.5

Table 3.1.32: Falls hospitalisation, 65+ years, age-standardised rates per 100,000 (and 95% confidence intervals), 2007-09

		Māori		non-Māori		Total	
		ASR	95% confidence	ASR	95% confidence	ASR	95% confidence
Wairarapa	Female	0.0	0.0 - 0.0	2407.7	2357.0 - 2458.5	2309.9	2261.6 - 2358.1
	Male	975.9	819.7 - 1132.1	1596.4	1551.4 - 1641.4	1602.9	1558.8 - 1647.0
	Total	666.3	570.5 - 762.2	2053.3	2019.2 - 2087.4	2003.8	1971.0 - 2036.6
New Zealand	Female	1688.1	1666.7 - 1709.5	2432.8	2427.1 - 2438.6	2402.9	2397.4 - 2408.4
	Male	1417.4	1394.4 - 1440.3	1746.9	1741.7 - 1752.2	1739.8	1734.6 - 1744.9
	Total	1583.8	1568.1 - 1599.5	2134.6	2130.7 - 2138.5	2115.7	2111.9 - 2119.5

Table 3.1.33: Musculoskeletal disease hospitalisation, 65+ years, age-standardised rates per 100,000 (and 95% confidence intervals), 2007-09

		Māori		non-Māori		Total	
		ASR	95% confidence	ASR	95% confidence	ASR	95% confidence
Wairarapa	Female	1918.7	1702.9 - 2134.6	2641.8	2578.5 - 2705.0	2593.0	2532.3 - 2653.6
	Male	5206.8	4822.4 - 5591.3	2234.1	2173.3 - 2294.9	2402.9	2341.7 - 2464.1
	Total	3487.0	3273.3 - 3700.8	2443.3	2399.4 - 2487.2	2498.3	2455.3 - 2541.4
New Zealand	Female	2354.3	2328.2 - 2380.5	2318.4	2311.8 - 2324.9	2322.0	2315.7 - 2328.4
	Male	2746.4	2715.3 - 2777.4	2135.1	2128.5 - 2141.7	2166.6	2160.1 - 2173.1
	Total	2523.3	2503.4 - 2543.3	2233.7	2229.0 - 2238.3	2250.5	2245.9 - 2255.0

Table 3.2.1: Leading causes of avoidable hospitalisation, males and females, 0-74 years, 2007-09

	Wairarapa DHB		New Zealand	
	Condition	ASR	Condition	ASR
Female	Respiratory infections	688.7	Respiratory infections	510.3
	Gastroenteritis	482.2	Gastroenteritis	371.2
	Dental conditions	385.4	Dental conditions	301.5
	Cellulitis	364.2	ENT infections	265.7
	ENT infections	335.0	Cellulitis	243.5
Male	Respiratory infections	731.1	Respiratory infections	570.2
	Dental conditions	365.4	Gastroenteritis	355.3
	ENT infections	355.7	ENT infections	331.7
	Gastroenteritis	341.4	Dental conditions	319.0
	Angina	278.8	Angina	300.1
Total	Respiratory infections	709.5	Respiratory infections	541.0
	Gastroenteritis	411.4	Gastroenteritis	363.7
	Dental conditions	376.2	Dental conditions	310.3
	ENT infections	344.7	ENT infections	299.6
	Angina	248.8	Angina	258.9

Table 3.2.2: Leading causes of avoidable hospitalisation, by ethnicity, 0-74 years, 2007-09

	Wairarapa DHB		New Zealand	
	Condition	ASR	Condition	ASR
Māori	Respiratory infections	878.2	Respiratory infections	742.2
	Dental conditions	532.9	Dental conditions	441.6
	Gastroenteritis	388.6	Asthma	356.4
	Diabetes	364.4	ENT infections	355.9
	Asthma	331.3	Angina	329.4
non-Māori	Respiratory infections	676.7	Respiratory infections	500.0
	Gastroenteritis	420.9	Gastroenteritis	379.7
	ENT infections	363.8	ENT infections	283.8
	Dental conditions	322.8	Dental conditions	271.8
	Angina	242.0	Angina	250.3

Table 3.2.3: Leading causes of hospitalisation, males and females, 65+ years, 2007-09

	Wairarapa DHB		New Zealand	
	Condition	ASR	Condition	ASR
Female	Disorders of lens	1560.9	Persons encountering health services for specific procedures and health care	1802.8
	Angina	1374.7	Angina	1499.8
	Respiratory infections	1229.5	Respiratory infections	1132.4
	Ischaemic heart disease	1209.5	CORD	968.0
	CORD	1063.6	Other forms of heart disease	955.6
Male	Angina	2546.9	Persons encountering health services for specific procedures and health care	2367.0
	Ischaemic heart disease	2099.5	Angina	1956.7
	Respiratory infections	1826.2	Respiratory infections	1721.7
	Skin cancers	1814.3	Ischaemic heart disease	1550.1
	CORD	1394.5	Other forms of heart disease	1232.4
Total	Angina	1936.6	Persons encountering health services for specific procedures and health care	2059.9
	Ischaemic heart disease	1645.2	Angina	1712.2
	Respiratory infections	1490.8	Respiratory infections	1388.0
	Skin cancers	1358.3	Ischaemic heart disease	1148.7
	Disorders of lens	1344.9	Other forms of heart disease	1084.0

Table 3.2.4: Leading causes of hospitalisation, by ethnicity, 65+ years, 2007-09

	Wairarapa DHB		New Zealand	
	Condition	ASR	Condition	ASR
Māori	CORD	4469.0	Persons encountering health services for specific procedures and health care	7454.5
	Respiratory infections	2906.5	CORD	2912.0
	Disorders of lens	1959.0	Respiratory infections	2597.3
	Ischaemic heart disease	1803.0	Diabetes	2074.3
	Congestive heart failure	1712.1	Angina	1943.8
non-Māori	Angina	1993.5	Persons encountering health services for specific procedures and health care	1705.0
	Ischaemic heart disease	1615.9	Angina	1698.8
	Skin cancers	1420.8	Respiratory infections	1319.4
	Respiratory infections	1395.1	Ischaemic heart disease	1133.2
	Disorders of lens	1290.7	Other forms of heart disease	1069.6

Table 3.2.5: Leading causes of hospitalisation, males and females, 5-14 years, 2007-09

	Wairarapa DHB		New Zealand	
	Condition	ASR	Condition	ASR
Female	Dental conditions	733.7	Dental conditions	660.6
	Respiratory infections	481.2	Respiratory infections	622.0
	ENT infections	461.3	ENT infections	380.4
	Injuries to the elbow and forearm	446.8	Injuries to the elbow and forearm	337.0
	Persons encountering health services for specific procedures and health care	321.5	Persons encountering health services for specific procedures and health care	311.2
Male	Dental conditions	729.5	Dental conditions	687.9
	Injuries to the elbow and forearm	676.8	Respiratory infections	671.2
	Respiratory infections	669.4	Injuries to the elbow and forearm	520.1
	Persons encountering health services for specific procedures and health care	480.3	ENT infections	457.9
	Injuries to the head	425.5	Injuries to the head	360.8
Total	Dental conditions	731.6	Dental conditions	674.6
	Respiratory infections	576.6	Respiratory infections	647.1
	Injuries to the elbow and forearm	563.2	Injuries to the elbow and forearm	430.9
	ENT infections	428.6	ENT infections	420.1
	Persons encountering health services for specific procedures and health care	401.8	Persons encountering health services for specific procedures and health care	330.2

Table 3.2.6: Leading causes of hospitalisation, by ethnicity, 5-14 years, 2007-09

	Wairarapa DHB		New Zealand	
	Condition	ASR	Condition	ASR
Māori	Dental conditions	922.8	Dental conditions	843.1
	Respiratory infections	586.2	Respiratory infections	644.5
	Malignant neoplasm of brain	532.6	ENT infections	555.6
	Injuries to the elbow and forearm	525.6	Injuries to the elbow and forearm	425.4
	Persons encountering health services for specific procedures and health care	518.3	Persons encountering health services for specific procedures and health care	399.2
non-Māori	Dental conditions	657.4	Respiratory infections	648.9
	Respiratory infections	574.0	Dental conditions	619.8
	Injuries to the elbow and forearm	572.5	Injuries to the elbow and forearm	432.1
	ENT infections	460.7	ENT infections	377.3
	Persons encountering health services for specific procedures and health care	360.1	Persons encountering health services for specific procedures and health care	308.2

Table 3.2.7: Leading causes of hospitalisation, males and females, 0-4 years, 2007-09

	Wairarapa DHB		New Zealand	
	Condition	ASR	Condition	ASR
Female	Respiratory infections	4401.0	Persons encountering health services in other circumstances	4296.1
	Gastro-oesophageal reflux disease	1822.9	Respiratory infections	3688.1
	Dental conditions	1171.9	Disorders related to length of gestation and fetal growth	1895.8
	Disorders related to length of gestation and fetal growth	1145.8	Gastro-oesophageal reflux disease	1561.8
	Persons encountering health services for specific procedures and health care	989.6	ENT infections	1005.2
Male	Respiratory infections	5228.8	Respiratory infections	4875.7
	Disorders related to length of gestation and fetal growth	1647.1	Persons encountering health services in other circumstances	4131.4
	ENT infections	1437.9	Disorders related to length of gestation and fetal growth	2016.8
	Gastro-oesophageal reflux disease	1385.6	Gastro-oesophageal reflux disease	1663.2
	Dental conditions	1124.2	ENT infections	1415.5
Total	Respiratory infections	4814.1	Respiratory infections	4295.1
	Gastro-oesophageal reflux disease	1604.7	Persons encountering health services in other circumstances	4212.0
	Disorders related to length of gestation and fetal growth	1396.0	Disorders related to length of gestation and fetal growth	1957.6
	ENT infections	1200.3	Gastro-oesophageal reflux disease	1613.6
	Dental conditions	1148.1	ENT infections	1214.9

Table 3.2.8: Leading causes of hospitalisation, by ethnicity, 0-4 years, 2007-09

	Wairarapa DHB		New Zealand	
	Condition	ASR	Condition	ASR
Māori	Respiratory infections	7014.9	Respiratory infections	5965.2
	Dental conditions	1691.5	Persons encountering health services in other circumstances	2422.4
	Gastro-oesophageal reflux disease	1542.3	Disorders related to length of gestation and fetal growth	1684.5
	Asthma	1393.0	Gastro-oesophageal reflux disease	1311.2
	Disorders related to length of gestation and fetal growth	1194.0	ENT infections	1270.5
non-Māori	Respiratory infections	4031.8	Persons encountering health services in other circumstances	4825.9
	Gastro-oesophageal reflux disease	1626.9	Respiratory infections	3722.1
	Disorders related to length of gestation and fetal growth	1467.7	Disorders related to length of gestation and fetal growth	2051.4
	ENT infections	1273.2	Gastro-oesophageal reflux disease	1717.4
	Dental conditions	954.9	ENT infections	1195.9

Appendix 4

Cancer Registration Tables (2005-2007)

NOTE A: Counts less than 5 have ASR's presented as "0.0" or "#N/A"

NOTE B: There are two comparisons being made in the following tables

1. Māori Age-Standardised Rate against non-Māori Age-Standardised Rate
within the District Health Board:

Māori ASR statistically significantly higher than non-Māori ASR within DHB

Māori ASR statistically significantly lower than non-Māori ASR within DHB

2. District Health Board Age-Standardised Rate
against New Zealand Age-Standardised Rate:

DHB ASR statistically significantly higher than national ASR

DHB ASR statistically significantly lower than national ASR

Key:

DHB = District Health Board

ASR = Age-Standardised Rate

Table 4.1.1: Lung cancer registrations, 25+ years, age-standardised rates per 100,000 (and 95% confidence intervals), 2005-07

		Māori		non-Māori		Total	
		ASR	95% confidence	ASR	95% confidence	ASR	95% confidence
Wairarapa	Female	0.0	0.0 - 0.0	18.6	-3.2 - 40.4	21.3	-1.4 - 44.0
	Male	0.0	0.0 - 0.0	34.1	3.9 - 64.3	37.2	6.2 - 68.2
	Total	73.4	-49.3 - 196.0	26.1	7.6 - 44.7	29.0	9.9 - 48.2
New Zealand	Female	91.7	72.1 - 111.2	22.7	19.8 - 25.5	28.1	25.1 - 31.2
	Male	91.7	71.0 - 112.5	32.1	28.8 - 35.4	36.5	33.1 - 40.0
	Total	91.6	77.4 - 105.9	27.0	24.8 - 29.2	31.9	29.6 - 34.2

Table 4.1.2: Female breast cancer registrations, 25+ years, age-standardised rates per 100,000 (and 95% confidence intervals), 2005-07

		Māori		non-Māori		Total	
		ASR	95% confidence	ASR	95% confidence	ASR	95% confidence
Wairarapa	Female	152.8	-89.1 - 394.7	110.8	36.2 - 185.5	113.4	43.3 - 183.6
New Zealand	Female	167.8	140.8 - 194.7	126.7	118.6 - 134.7	130.4	122.7 - 138.1

Table 4.1.3: Prostate cancer registrations, 25+ years, age-standardised rates per 100,000 (and 95% confidence intervals), 2005-07

		Māori		non-Māori		Total	
		ASR	95% confidence	ASR	95% confidence	ASR	95% confidence
Wairarapa	Male	123.4	-85.8 - 332.7	77.8	30.8 - 124.8	80.3	34.8 - 125.9
New Zealand	Male	89.8	69.1 - 110.5	106.5	100.4 - 112.5	104.9	99.1 - 110.7

Table 4.1.4: Cervical cancer registrations, 25+ years, age-standardised rates per 100,000 (and 95% confidence intervals), 2005-07

		Māori		non-Māori		Total	
		ASR	95% confidence	ASR	95% confidence	ASR	95% confidence
Wairarapa	Female	0.0	0.0 - 0.0	0.0	0.0 - 0.0	0.0	0.0 - 0.0
New Zealand	Female	17.1	8.2 - 26.0	9.5	6.9 - 12.1	10.3	7.8 - 12.7

Table 4.1.5: Colorectal cancer registrations, 25+ years, age-standardised rates per 100,000 (and 95% confidence intervals), 2005-07

		Māori		non-Māori		Total	
		ASR	95% confidence	ASR	95% confidence	ASR	95% confidence
Wairarapa	Female	0.0	0.0 - 0.0	45.5	5.8 - 85.3	45.4	7.6 - 83.2
	Male	0.0	0.0 - 0.0	42.4	8.2 - 76.6	41.9	9.3 - 74.5
	Total	0.0	0.0 - 0.0	43.9	17.5 - 70.3	43.7	18.5 - 68.8
New Zealand	Female	35.4	23.2 - 47.5	45.9	41.7 - 50.0	45.2	41.2 - 49.1
	Male	44.3	29.9 - 58.8	56.2	51.6 - 60.9	55.4	51.0 - 59.8
	Total	39.7	30.3 - 49.1	50.8	47.7 - 53.9	50.0	47.1 - 53.0

Table 4.1.6: Melanoma registrations, 25+ years, age-standardised rates per 100,000 (and 95% confidence intervals), 2005-07

		Māori		non-Māori		Total	
		ASR	95% confidence	ASR	95% confidence	ASR	95% confidence
Wairarapa	Female	0.0	0.0 - 0.0	57.8	-13.0 - 128.5	51.0	-8.6 - 110.5
	Male	0.0	0.0 - 0.0	35.1	0.4 - 69.7	32.6	1.0 - 64.2
	Total	0.0	0.0 - 0.0	46.5	6.0 - 86.9	41.8	7.2 - 76.4
New Zealand	Female	10.0	3.4 - 16.6	55.1	49.5 - 60.7	50.2	45.2 - 55.1
	Male	8.5	1.9 - 15.2	61.4	55.7 - 67.0	56.5	51.4 - 61.5
	Total	9.3	4.6 - 13.9	58.0	54.0 - 61.9	53.1	49.5 - 56.6

Table 4.1.7: Lung cancer registrations, 65+ years, age-standardised rate per 100,000 (and 95% confidence intervals), 2005-07

		Māori		non-Māori		Total	
		ASR	95% confidence	ASR	95% confidence	ASR	95% confidence
Wairarapa	Female	0.0	0.0 - 0.0	181.5	164.5 - 198.4	185.1	168.8 - 201.4
	Male	0.0	0.0 - 0.0	230.9	212.4 - 249.5	227.1	209.4 - 244.8
	Total	0.0	0.0 - 0.0	203.1	190.7 - 215.5	203.5	191.5 - 215.4
New Zealand	Female	507.3	495.1 - 519.4	145.2	143.6 - 146.9	166.5	164.8 - 168.2
	Male	605.3	590.8 - 619.8	255.1	252.9 - 257.3	276.2	274.0 - 278.4
	Total	553.2	543.9 - 562.6	194.6	193.3 - 196.0	215.9	214.5 - 217.2

Table 4.1.8: Female breast cancer registrations, 65+ years, age-standardised rate per 100,000 (and 95% confidence intervals), 2005-07

		Māori		non-Māori		Total	
		ASR	95% confidence	ASR	95% confidence	ASR	95% confidence
Wairarapa	Female	0.0	0.0 - 0.0	313.7	292.7 - 334.6	342.4	321.0 - 363.8
New Zealand	Female	435.6	424.3 - 446.9	310.9	308.5 - 313.4	318.5	316.1 - 320.9

Table 4.1.9: Prostate cancer registrations, 65+ years, age-standardised rate per 100,000 (and 95% confidence intervals), 2005-07

		Māori		non-Māori		Total	
		ASR	95% confidence	ASR	95% confidence	ASR	95% confidence
Wairarapa	Male	1395.3	1206.3 - 1584.3	526.1	497.3 - 554.9	578.9	549.7 - 608.1
New Zealand	Male	756.4	740.0 - 772.8	762.6	758.7 - 766.6	760.3	756.5 - 764.2

Table 4.1.10: Cervical cancer registrations, 65+ years, age-standardised rate per 100,000 (and 95% confidence intervals), 2005-07

		Māori		non-Māori		Total	
		ASR	95% confidence	ASR	95% confidence	ASR	95% confidence
Wairarapa	Female	0.0	0.0 - 0.0	0.0	0.0 - 0.0	0.0	0.0 - 0.0
New Zealand	Female	23.7	21.1 - 26.3	11.3	10.8 - 11.7	12.0	11.5 - 12.5

Table 4.1.11: Colorectal cancer registrations, 65+ years, age-standardised rate per 100,000 (and 95% confidence intervals), 2005-07

		Māori		non-Māori		Total	
		ASR	95% confidence	ASR	95% confidence	ASR	95% confidence
Wairarapa	Female	0.0	0.0 - 0.0	301.1	280.6 - 321.6	298.6	278.7 - 318.5
	Male	0.0	0.0 - 0.0	358.0	334.7 - 381.2	349.8	327.6 - 372.0
	Total	0.0	0.0 - 0.0	326.7	311.3 - 342.1	321.7	306.9 - 336.6
New Zealand	Female	210.0	202.3 - 217.7	309.7	307.4 - 312.0	304.0	301.8 - 306.3
	Male	344.7	333.8 - 355.5	404.6	401.8 - 407.4	402.6	399.9 - 405.4
	Total	274.5	267.9 - 281.1	353.8	352.0 - 355.6	349.9	348.2 - 351.7

Table 4.1.12: Melanoma registrations, 65+ years, age-standardised rate per 100,000 (and 95% confidence intervals), 2005-07

		Māori		non-Māori		Total	
		ASR	95% confidence	ASR	95% confidence	ASR	95% confidence
Wairarapa	Female	0.0	0.0 - 0.0	52.7	44.3 - 61.1	62.6	53.5 - 71.7
	Male	0.0	0.0 - 0.0	216.0	198.4 - 233.7	205.4	188.7 - 222.1
	Total	0.0	0.0 - 0.0	125.2	115.9 - 134.6	125.1	116.0 - 134.2
New Zealand	Female	35.6	32.5 - 38.8	144.7	143.1 - 146.3	138.2	136.7 - 139.7
	Male	48.2	44.0 - 52.5	247.5	245.3 - 249.7	236.7	234.7 - 238.8
	Total	41.0	38.4 - 43.5	191.8	190.4 - 193.1	183.2	181.9 - 184.5

Appendix 5

ICD-10 Codes

Description	ICD-10-AM codes used
I: Certain infectious and parasitic diseases	A00–B99
Intestinal infectious diseases	A00–A09
Tuberculosis (including late effects)	A15–A19, B90
Meningococcal infection	A39
Infections, sexual transmission	A50–A64
Viral hepatitis	B15–B19
HIV	B20–B24
Viral infection, unspecified, of unspecified site	B34.9
II: Neoplasms (cancer)	C00–D48
Malignant neoplasms	C00–C97
Lip, oral cavity and pharynx	C00–C14
Digestive organs	C15–C26
☛ Oesophagus	C15
☛ Cancer of stomach	C16
☛ Colorectal	C18–C21
☛ Cancer of colon	C18
☛ Rectum, rectosigmoid junction and anus	C19–C21
☛ Liver and intrahepatic bile ducts	C22
☛ Gallbladder, other and unspecified parts	C23–C24
☛ of biliary tract	
☛ Pancreas	C25
☛ Other digestive organs	C17, C26
Respiratory and intrathoracic organs	C30–C39
☛ Larynx	C32
☛ Trachea, bronchus and lung	C33–C34
☛ Other respiratory and intrathoracic organs	C30–C31, C37–C39
Bone and articular cartilage	C40–C41
Skin	C43–C44
☛ Melanoma of skin	C43
☛ Other malignant neoplasms of skin	C44
☛ Mesothelial and soft tissue	C45–C49
Breast: female	C50 & female
Breast: male	C50 & male
Female genital organs	C51–C58
☛ Cervix uteri	C53
☛ Uterus	C54–C55
☛ Ovary	C56
☛ Other female genital organs	C51–C52, C57–C58
Male genital organs	C60–C63
☛ Prostate	C61
☛ Testis	C62
☛ Other male genital organs	C60, C63
Urinary tract	C64–C68
☛ Kidney, except renal pelvis	C64
☛ Bladder	C67
☛ Other urinary tract	C65–C66, C68
Eye and other central nervous system	C69–C72
☛ Brain	C71

Description	ICD-10-AM codes used
<ul style="list-style-type: none"> ☛ Other central nervous system 	C69–C70, C72
Thyroid and other endocrine glands	C73–C75
<ul style="list-style-type: none"> ☛ Thyroid gland 	C73
<ul style="list-style-type: none"> ☛ Other endocrine glands 	C74–C75
Malignant neoplasm of ill-defined, secondary and unspecified sites	C76–C80
Lymphoma	C81–C85
<ul style="list-style-type: none"> ☛ Hodgkin's disease 	C81
<ul style="list-style-type: none"> ☛ Non-Hodgkin's lymphoma 	C82–C85
Multiple myeloma and other malignant immunoproliferative diseases and malignant plasma cell neoplasms	C88, C90
Leukaemias	C91–C95
<ul style="list-style-type: none"> ☛ Lymphoid leukaemia 	C91
<ul style="list-style-type: none"> ☛ Myeloid leukaemia 	C92
<ul style="list-style-type: none"> ☛ Acute myeloid leukaemia 	C92.0, C92.4, C92.5
<ul style="list-style-type: none"> ☛ Other myeloid leukaemia 	C92.1–C92.3, C92.8–C92.9
<ul style="list-style-type: none"> ☛ Other leukaemias 	C93–C95
Other and unspecified malignant neoplasms of lymphoid, hematopoietic, and related tissue	C96
Malignant neoplasm of independent (primary) multiple sites	C97
In situ neoplasms	D00–D09
<ul style="list-style-type: none"> ☛ Melanoma in situ 	D03
<ul style="list-style-type: none"> ☛ Carcinoma in situ of breast 	D05
<ul style="list-style-type: none"> ☛ Carcinoma in situ of cervix uteri 	D06
<ul style="list-style-type: none"> ☛ Other in situ neoplasms 	D00–D02, D04, D07–D09
Benign neoplasms	D10–D36
Neoplasms of uncertain or unknown behaviour	D37–D48
III: Diseases of the blood and blood-forming organs and	D50–D89
IV: Endocrine, nutritional and metabolic diseases	E00–E90
Disorders of thyroid gland	E00–E07
Diabetes mellitus	E10–E14
<ul style="list-style-type: none"> ☛ IDDM (type 1) 	E10
<ul style="list-style-type: none"> ☛ NIDDM (type 2) 	E11–E14
Obesity	E66
V: Mental and behavioural disorders	F00–F99
Organic, including symptomatic, mental disorder	F00–F09
<ul style="list-style-type: none"> ☛ Dementia, vascular and unspecified 	F01, F03
<ul style="list-style-type: none"> ☛ Personality and behavioural disorders due to brain disease, damage, and dysfunction 	F07
<ul style="list-style-type: none"> ☛ Mental and behavioural disorders due to psychoactive substance use 	F10–F19
<ul style="list-style-type: none"> ☛ Alcohol 	F10
<ul style="list-style-type: none"> ☛ Opioids 	F11
<ul style="list-style-type: none"> ☛ Cannabinoids 	F12

Description	ICD-10-AM codes used
Schizophrenia, schizotypal and delusional disorders	F20–F29
☛ Schizophrenia	F20
☛ Schizoaffective disorders	F25
Mood (affective) disorders	F30–F39
☛ Manic episode and bipolar affective disorder	F30–F31
☛ Manic episode	F30
☛ Bipolar affective disorder	F31
☛ Depressive episode and recurrent, and persistent mood [affective] disorders	F32–F34
☛ Depressive episode	F32
☛ Recurrent depressive disorder	F33
☛ Persistent mood [affective] disorders	F34
Neurotic, stress-related and somatoform disorders	F40–F48
Eating disorders	F50
Disorders of adult personality and behaviour	F60–F69
Mental retardation	F70–F79
VI: Diseases of the nervous system	G00–G99
Bacterial meningitis, not elsewhere classified	G00
Parkinson's disease, secondary Parkinsonism	G20–G21
Alzheimer's disease	G30
Epilepsy, status epilepticus	G40–G41
Migraine	G43
Transient cerebral ischemic attacks and related syndromes	G45
Mononeuropathies of upper limb	G56
Infantile cerebral palsy	G80
VII: Diseases of the eye and adnexa	H00–H59
Disorders of lens	H25–H28
Glaucoma	H40–H42
VIII: Diseases of the ear and mastoid process	H60–H95
Diseases of middle ear and mastoid	H65–H75
☛ Non-suppurative otitis media	H65
☛ Suppurative and unspecified otitis media	H66
☛ Perforation of tympanic membrane	H72
Hearing loss	H90–H91

Description	ICD-10-AM codes used
IX: Diseases of the circulatory system	I00–I99
Acute rheumatic fever	I00–I02
☛ Acute rheumatic heart disease	I01, I02.0
Chronic rheumatic heart disease	I05–I09
Hypertensive diseases	I10–I15
Ischemic heart disease	I20–I25
☛ Angina pectoris	I20
☛ Acute myocardial infarction	I21
☛ Chronic ischemic heart disease	I25
Pulmonary circulation	I26–I28
Other forms of heart disease	I30–I52
☛ Atrial fibrillation and flutter	I48
☛ Heart failure	I50
Cerebrovascular diseases	I60–I69
☛ Subarachnoid haemorrhage	I60
☛ Intracerebral haemorrhage, other nontraumatic intracranial haemorrhage	I61–I62
☛ Cerebral infarction, stroke, not specified as haemorrhage or infarction	I63–I64
Other diseases of the circulatory system	I70–I99
☛ Atherosclerosis	I70
☛ Varicose veins of lower extremities	I83
X: Diseases of the respiratory system	J00–J99
Acute upper respiratory infections	J00–J06
Pneumonia	J12–J18
Acute bronchitis and bronchiolitis	J20–J22
Chronic diseases of tonsils and adenoids	J35
Chronic obstructive respiratory disease	J40–J44
Asthma	J45–J46
Bronchiectasis	J47
XI: Diseases of the digestive system	K00–K93
Teeth and gums	K00–K08
☛ Disorders of tooth development and eruption, embedded and impacted teeth	K00–K01
☛ Dental caries	K02
☛ Diseases of pulp and periapical tissues	K04
☛ Periodontal diseases	K05–K06
Diseases of oesophagus, stomach and duodenum	K20–K31
☛ Diseases of oesophagus	K20–K22
☛ Gastric, duodenal, peptic gastrojejunal ulcers, gastritis duodenitis	K25–K29
Diseases of appendix	K35–K38
Hernia	K40–K46
☛ Inguinal hernia	K40
Non-infective gastroenteritis and colitis	K50–K52
Other diseases of intestines and diseases of peritoneum	K55–K67
Diseases of liver	K70–K77
☛ Alcoholic liver disease	K70

Description	ICD-10-AM codes used
Diseases of gallbladder, biliary tract and pancreas	K80–K87
Cholelithiasis	K80
Acute pancreatitis	K85
Other diseases of pancreas	K86
Haematemesis, melaena and gastrointestinal haemorrhage, unspecified	K92.0–K92.2
XII: Diseases of the skin and subcutaneous tissue	L00–L99
Infections of skin and subcutaneous tissue	L00–L08
XIII: Diseases of the musculoskeletal system and connective tissue	M00–M99
Gout	M10
Arthrosis (osteoarthritis)	M15–M19
Other dorsopathies	M50–M54
XIV: Diseases of the genitourinary system	N00–N99
Glomerular diseases	N00–N08
Tubulo-interstitial nephritis	N10–N12
Renal failure	N17–N19
Urolithiasis	N20–N23
Urinary tract infection, site not specified	N39.0
Stress incontinence and other specified urinary incontinence	N39.3, N39.4
☐ Stress incontinence	N39.3
Disorders of male genital organs	N40–N51
☐ Hyperplasia of prostate	N40
Inflammatory disorders of breast	N61
Inflammatory diseases of female pelvic organs	N70–N77
Non-inflammatory disorders of female genital tract	N80–N98
☐ Endometriosis	N80
☐ Female genital prolapse	N81
☐ Dysplasia of cervix uteri	N87
☐ Excessive and frequent menstruation	N92.0, N92.1
☐ Menopausal and other perimenopausal disorders	N95
XV: Pregnancy, childbirth and the puerperium	O00–O99
Abscess of breast associated with childbirth	O91.1
XVI: Certain conditions originating in the perinatal period	P00–P96
Slow fetal growth and fetal malnutrition and premature	P05–P07
☐ Slow fetal growth and fetal malnutrition	P05
☐ Premature	P07.2–P07.3
Birth trauma	P10–P15
Respiratory and cardiovascular disorders specific to the perinatal period	P20–P29

Description	ICD-10-AM codes used
☛ Birth asphyxia	P21
☛ Respiratory distress of newborn	P22
Infection specific to the perinatal period	P35–P39
XVII: Congenital malformations, deformations, and chromosomal abnormalities	Q00–Q99
XVIII: Symptoms, signs and abnormal clinical and laboratory findings, not elsewhere classified	R00–R99
Symptoms and signs involving the circulatory and respiratory systems	R00–R09
Symptoms and signs involving the digestive system and abdomen	R10–R19
Symptoms and signs involving the urinary system	R30–R39
General symptoms and signs	R50–R69
Ill-defined and unknown causes of mortality	R95–R99
☛ Sudden infant death syndrome	R95
XIX: Injury, poisoning and certain other consequences of external causes	S00–T98
Injuries to the head	S00–S09
Other injuries	S10–T14
Burns	T20–T31
Poisoning by drugs, medicaments and biological substances	T36–T50
Complications of surgical and medical care, not elsewhere classified	T80–T88
XX: External causes of morbidity and mortality	V01–Y98
Accidents	V01–V99, W00–X59, Y85,
Transport accidents	V01–V99, Y85
☛ Pedestrian	V01–V09
☛ Pedal cyclist	V10–V19
☛ Other land transport (occupant of motorcycle, three-wheeled motor vehicle, car, pickup truck or van)	V20–V59, Y85.0
☛ Other transport	V90–V99, Y85.1
Other external causes of accidental injury	W00–X59, Y86
☛ Falls	W00–W19
☛ Exposure to mechanical forces	W20–W64
☛ Exposure to inanimate mechanical forces	W20–W49
☛ Exposure to animate mechanical forces	W50–W64
☛ Drowning and submersion (non transport)	W65–W74
☛ Fires	X00–X09
☛ Accidental poisoning by and exposure to noxious substances	X40–X49
☛ Accidental threats to breathing	W75–84
☛ Accidental suffocation or strangulation in bed	W75
Intentional self-harm (suicide)	X60–X84, Y87.0
Assault (homicide)	X85–Y09, Y87.1
Event of undetermined intent	Y10–Y34, Y87.2
Legal intervention	Y35, Y89.0

Description	ICD-10-AM codes used
Complications of medical and surgical care	Y40–Y84, Y88
☛ Drugs, medicaments and biological substances causing adverse effects in therapeutic use	Y40–Y59, Y88.0
☛ Misadventure to patients during surgical and medical care	Y60–Y69, Y88.1
☛ Medical devices associated with adverse incidents, abnormal reaction, without mention of misadventure at the time of the procedure	Y70–Y84, Y88.2, Y88.3
XXI: Factors influencing health status and contact with health services	Z00–Z99
Persons encountering health services for examination and investigation	Z00–Z13
Persons with potential health hazards related to communicable diseases	Z20–Z29
Persons encountering health services in circumstances related to reproduction	Z30–Z39
☛ Outcome of delivery	Z37
☛ Liveborn infants	Z38
Persons encountering health services for specific procedures and health care	Z40–Z54
☛ Care involving dialysis	Z49
☛ Care involving rehabilitation	Z50
Persons with potential health hazards related to socioeconomic and psychosocial circumstances	Z55–Z65
Persons encountering health services in other circumstances	Z70–Z76
Persons with potential health hazards related to family and personal history and certain conditions influencing health status	Z80–Z99